Seasons
Of The Tide 2008

Marshfield High School

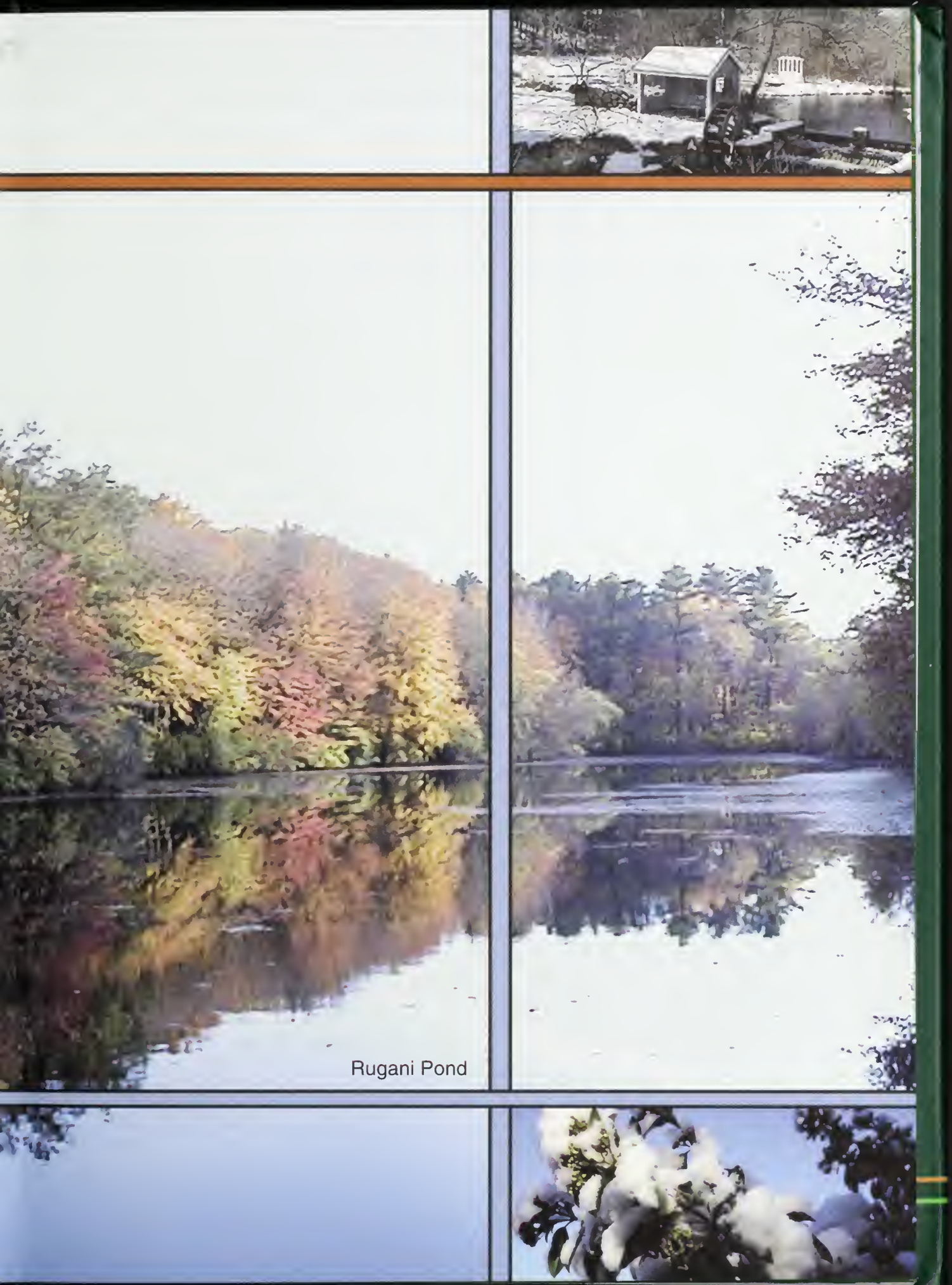

Rugani Pond

REFERENCE
ONLY

Ventress Library
15 Library Plaza
Marshfield, MA 02050

AUG 2 2 2010

Seasons of the Tide

Clubs and Sports ~2

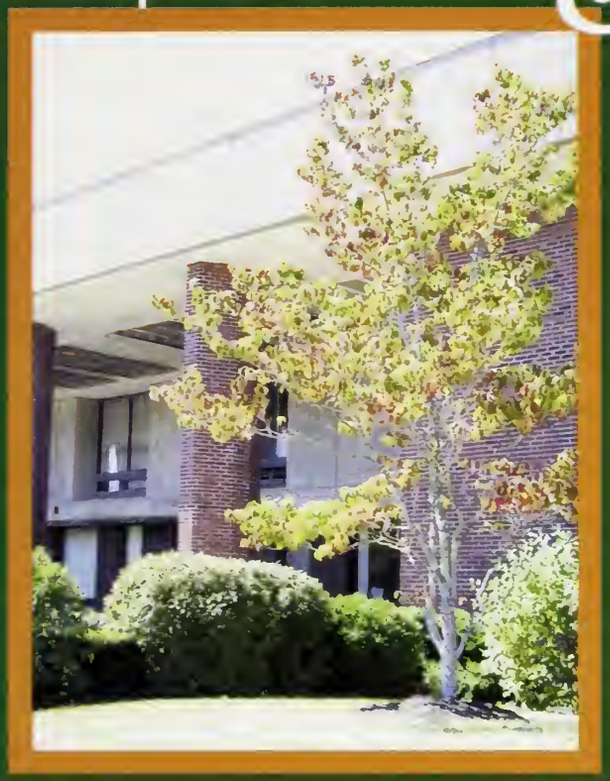

Faculty and Underclassmen~78

Seniors

Friends and Family

Marshfield High School
167 Forest Street
Marshfield,MA 02050
781-834-5050
mpsd.org

We the class of 2008

Mr. Robert Gallagher

Mr. Gallagher is one of the most intelligent teachers at Marshfield High School. Whether he is teaching about Teddy Roosevelt, Ted Kennedy, or even Ted Williams, it seems like Mr. Gallagher knows everything about everything. However, this is only one part of what makes Mr. Gallagher worthy of the yearbook dedication. Mr. Gallagher is selfless, always giving up his own time for his students. He will go out of his way to make sure his students succeed, learning about both history and life. Walking into Mr. Gallagher classroom one finds a unique setting of the room that is comparative to his own personality; a carpet like atop of the cold floor and carious pictures and drawings line the wall. In this room Mr. Gallagher enriches the minds of his students showing them how the world worked, and also how it works. He is the SAT instructor at the high school, a history teacher, a night school teacher, and an important part of Marshfield High School. Whether asked a question about history or a college recommendation, Mr. Gallagher is willing to help in any way he can. His masterpiece project for AP U.S. History II, probably the most extensive assignment at the high school, prepares his students for college level work while giving them a unique perspective on the past that is impossible to obtain in any textbook. It is because of Mr. Gallaghers compassion dedication and intelligence that he passes on to his students that the 2007-2008 yearbook is rightly dedicated to him. We, the graduating class of 2008 want to thank him for preparing us for the future and providing the school with invaluable resources.

-Mike Stone '08

dedicate this yearbook to:

Mrs. Kim McGourty

I chose Mrs. McGourty for my yearbook dedication because she is very devoted to making her students achieve their goals. Mrs. McGourty is my favorite teacher because she treats every student the same and makes learning fun for everyone. Her easy going, good natured personality makes her classroom a happy environment. Mrs. McGourty is a teacher that deserves this dedication for all her hard work and her ability to look past a student's reputation and bring out the true person in them. Even when her days aren't the best, Mrs. McGourty manages to greet every student with a smile. I have had Mrs. McGourty for two years as a homeroom teacher, and everyday I look forward to going to homeroom just to say hi to her. Mrs. McGourty treats everyday as a new opportunity for fun and learning; she has a great personality for teaching. The most admirable thing about Mrs. McGourty is the way she focuses on her students every time she makes a lesson plan so that we will not get bored and lose focus. She is a devoted teacher whom treats everyone equally and gives every one a chance to shine in her classroom. Mrs. McGourty never holds a bad grade against a student; instead, she shows how to do better next time. Mrs. McGourty is an important part of Mansfield High School because she is one of the rare find teachers that every students wants to have and every student likes. She is a happy-go-lucky teacher that can teach the hardest of students and make it fun. She shows every student how to achieve their goals in her classroom. Mrs. McGourty is always a good listener and is always available to speak with her students if we need advice, counsel, or just a good laugh. Her honesty in all things only reinforces the depth of her responses during discussions and conversations. Mrs. McGourty is a truly a great motivator and an amazing teacher. Mrs. McGourty deserves this dedication so much for everything she does for both her students and the school.

-Ashley Pimental '08

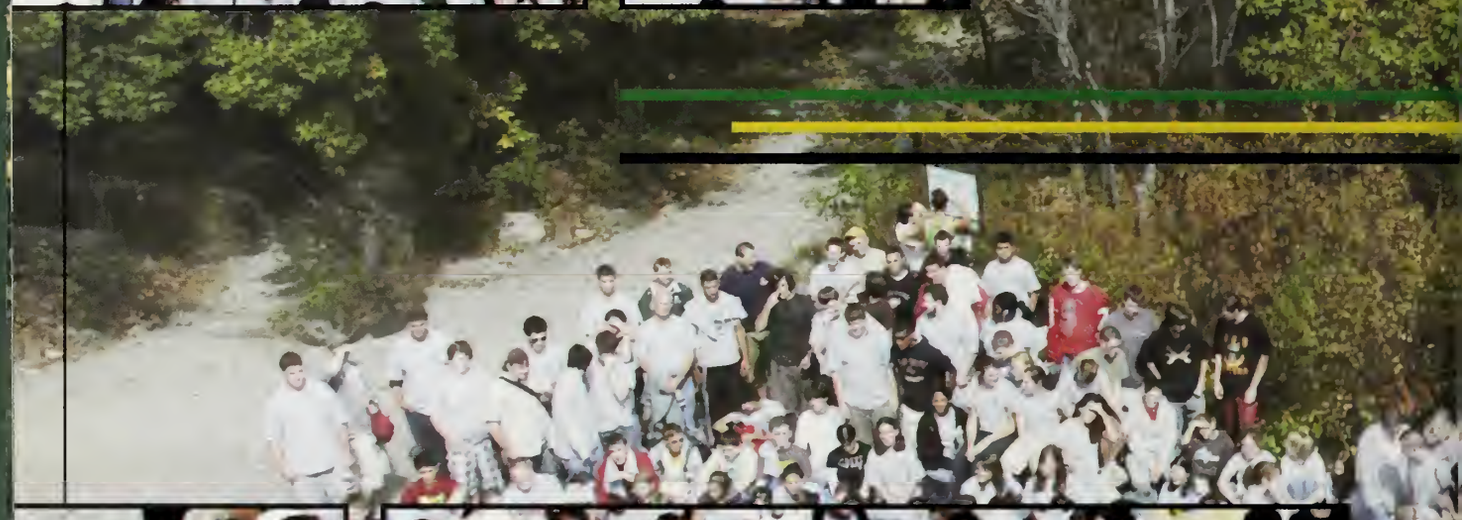

Class of 200

Be the Change!

The Leadership Summit of 2007 was an incredible experience. It united the school after an entire summer of separation. The Summit instilled the tremendous pride of Marshfield High and every student in attendance. It was a great way to get to know classmates outside our own cliques. The workshops taught me how to be a true leader in life and how to make a difference, not only in the halls of Marshfield High, but in my community. The low ropes activities developed teamwork and helped integrate under- and upperclassmen. The greatest reward during this Summit during the last few precious days of summer was the Sunset Boat Cruise, where we partied with our new friends. Overall, the 2007 Be the Change Leadership Summit was two days of fun and learning that would spark an entire year of leading my class, school, and community to be the change.

- Canice Ahearn, Class of 2009, President

Meet Me At THE TOP

Meeting on the mountains the first opportunity to bring the class together as seniors. We bussed our way to the Blue Hill Mountain. Our caravan of yellow limos arrived full of seniors pretty enthusiastic to be on a field trip again. The day was about having fun while also directing our focus towards success. The day was wrapped up with lunch on the summit and a fun bus ride home.

Cam MacFarlane, Sr. Class President

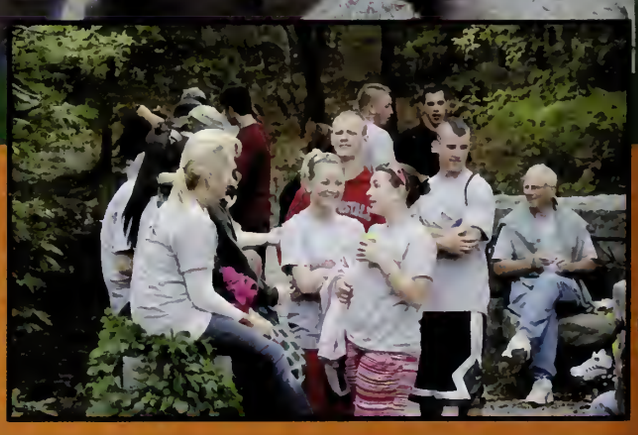

UNH

ECKOUNIT
1972

We've got the spirit!

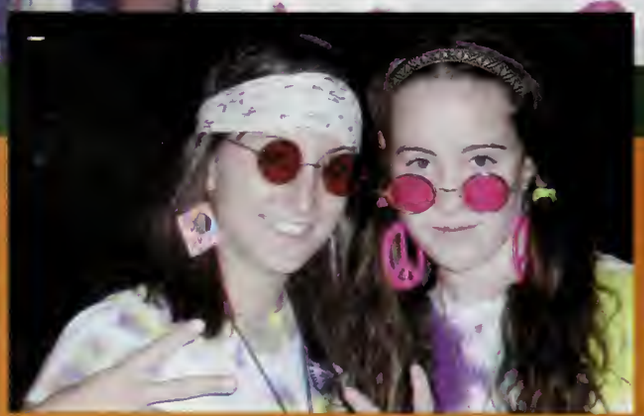

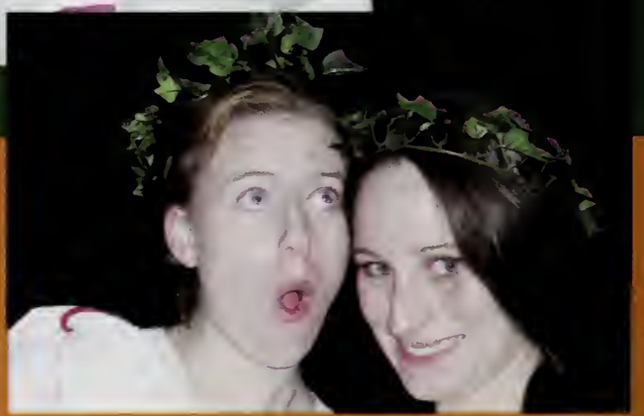

Girls Cross Country

Swim Team

Girls Soccer

Varsity Field Hockey

Dance Team

Girls Volleyball

Varsity Cheerleaders

JV. Field Hockey

We've Got The Pride.

Spirit Week has always been an event geared towards unifying the classes together, and for our graduating class it has been a chance to work with a diverse group of classmates. The Deck The Halls competition has been important to the class each of the past four years, but this year as seniors, we are proud to have taken home the prized trophy. The pep rally dance-off brought about plenty of laughs and added to the week's events; and for the first time in many years the Seniors were the loudest in the "RAMS" cheer. The competition that evolved between the grades was highlighted by close scoring tallies and the the unknown whereabouts of the Junior scoreboard. A special thanks goes to Svenja Sjoquist who has been the leader of these event for the past four years. Without her dedication, hard work, and direction we would have never gotten the job done. Good luck next year! -- Ryan Gorman, Class Historian

TROPICAL
TUESDAY

f.v.e.

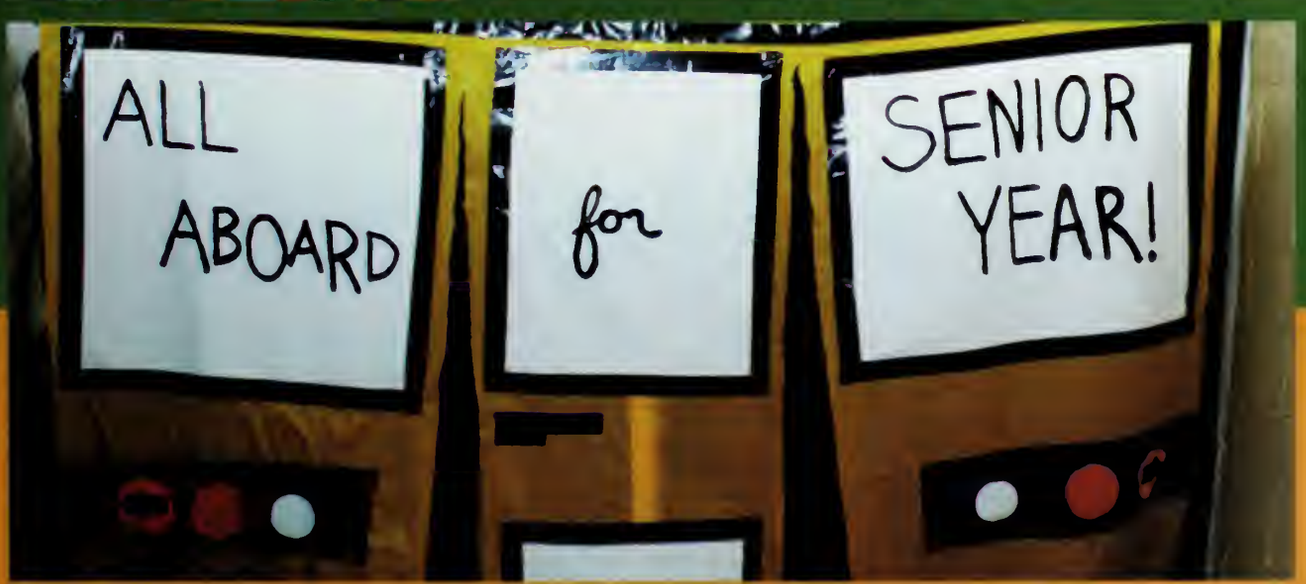
ALL
ABOARD
for
SENIOR
YEAR!

Who says you can't go home?

This year we had a very successful homecoming organized by MHS Key Club. For the first year we didin't just focus on the traditional football game. We scheduled sports such as girls soccer, field hockey, volleyball, and a few others at home on Friday. This gave more people a chance to come back and support the high school. Principal Keuther used the theme "Who says you can't go home?" encouraging the alumni and others to come participate in our homecoming celebration. After the games in the afternoon, we held a cookout for the MHS staff. Later that night we had a full turnout at the homecoming football game. The Rams played a great game wining against Plymouth South. Senior Taryn Asta was crowned homecoming queen. The next night the Key Club held the annual Homecoming Dance. We were able to sell over 500 tickets. We danced to DJ Club T and Senior Mike Gilbert was crowned homecoming king. Overall, the entire weekend was a success. It brought not only the high school kids together, but the families and alumni as well. We look forward to another great homecoming next year. Cam Macfarlane, Class President

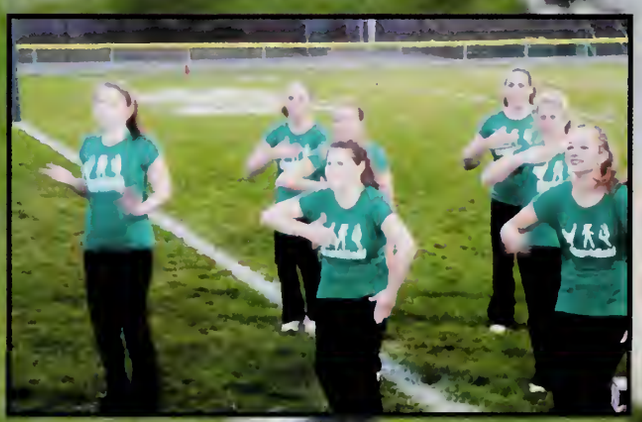

Powder Puff

On November 17th, 105 girls, coaches, and friends gathered at the Second Annual Powder Puff Tournament. The first game consisted of the Seniors vs. the Freshmen, with the Seniors winning and moving on to the final game. The second game was the Sophomores vs. the Juniors. The Juniors played a tough battle but in the end were defeated. The final game was the Seniors vs. the Sophomores and it was a battle to the end. The Seniors walked away with the second win in two years. The weather was a little chilly, but overall the game was a huge success and much fun had by all.
-- By Aly Stanton, Student Council President

CANNON
5

2007

Let It Snow!

Clubs & Sports

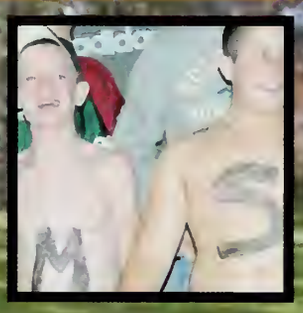

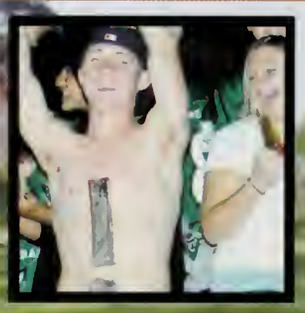

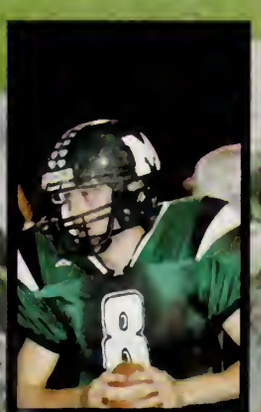

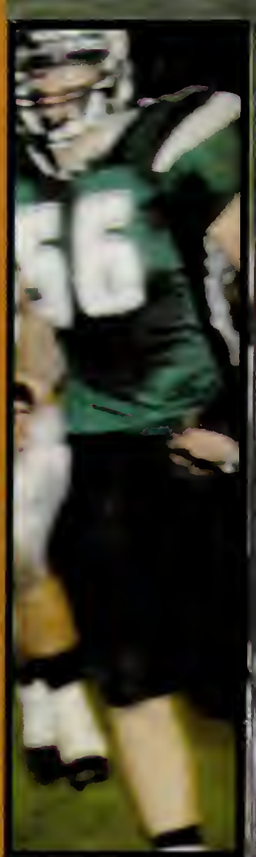

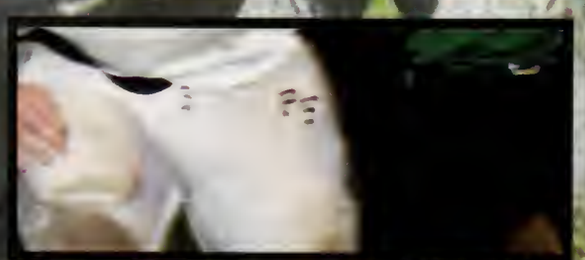

Before the Bells

DECA

Before the Bells

is definitely the highlight of homeroom!
The crew entertains, while keeping MHS informed of the victories, highlights, and messages of the day.

Thirty-four awards were won this year by our business students at the DECA Conference held in Falmouth. Thirteen continued to the state competition.

The Quip Center

is always a bustle producing everything from tee shirts to business cards. You'll find all phases of quality printing taught here!

And how convenient IS IT?
having Bank Teller Training
at the RFCU Student Branch?!

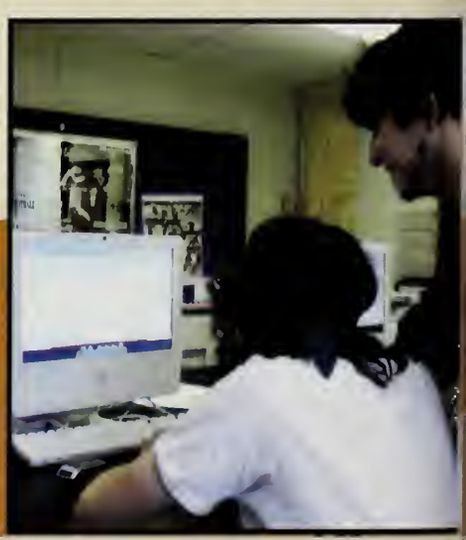

Bank Tellers

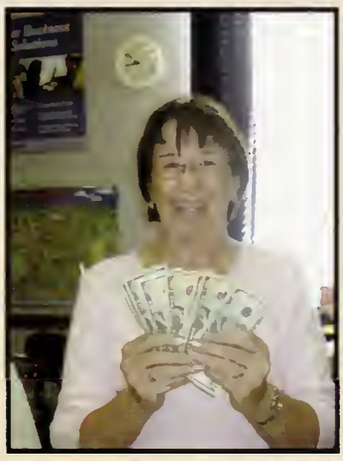

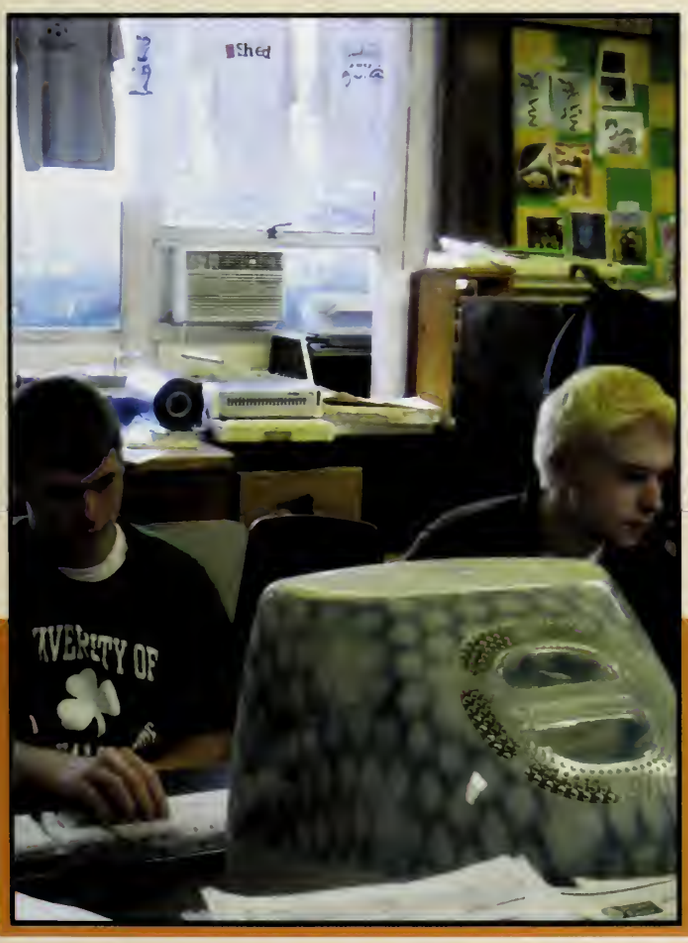

Auto

Metal

The Technology Education Department

had a busy year. The Architectural Drawing Classes goal was to have a complete set of house plans before the end of the school year. Engineering Drawing class created plans for bridges and built and tested prototypes and also worked on rockets. Printing Technology developed designs on the computer using Indesign, Photoshop, and Illustrator. Boat building had been working on 12 boats. The boats were displayed in the North and South River Watershed's Kayak Expo in the Spring, and were featured in the South Shore Living Magazine. The boats were launched in May. The Building Construction class rebuilt the sitting area at Vetran's Memorial Park this year, as well as installing siding, built a handicap access ramp for the MTIS building, and also rebuilt a shed at the Hatch Mill. In Woodworking, students built tables, chairs, hanging wall shelves, and other items; some of which were entered in the New England Student Design Contest.

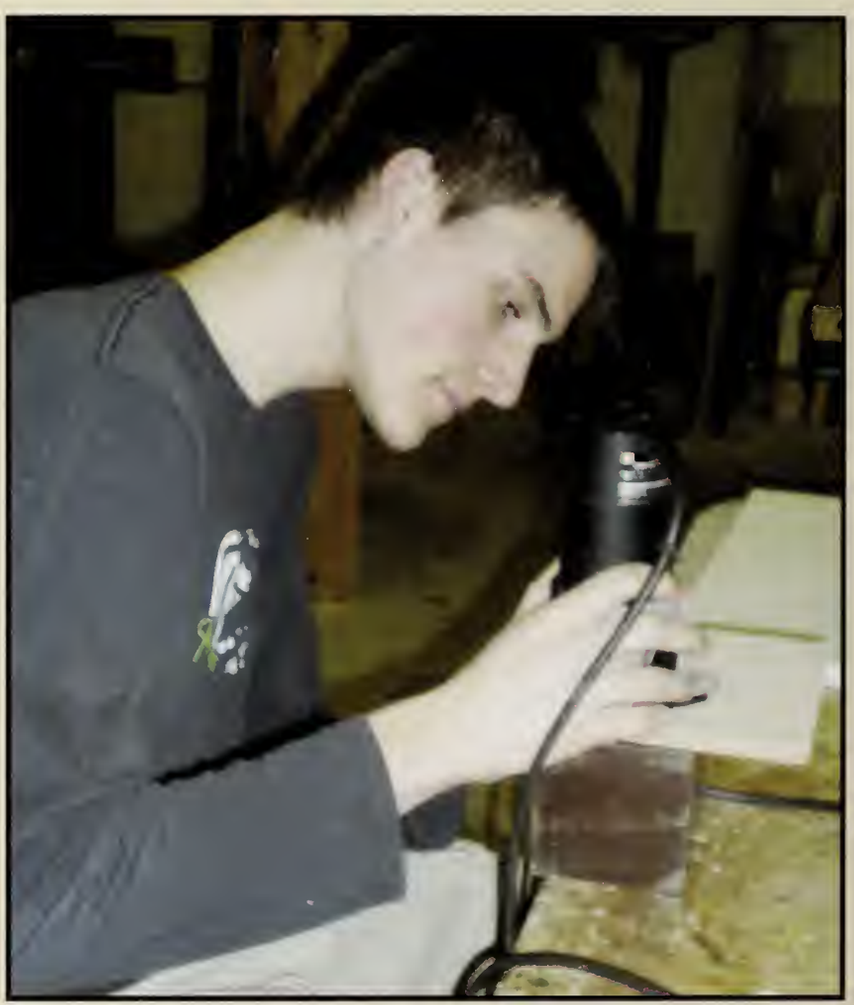

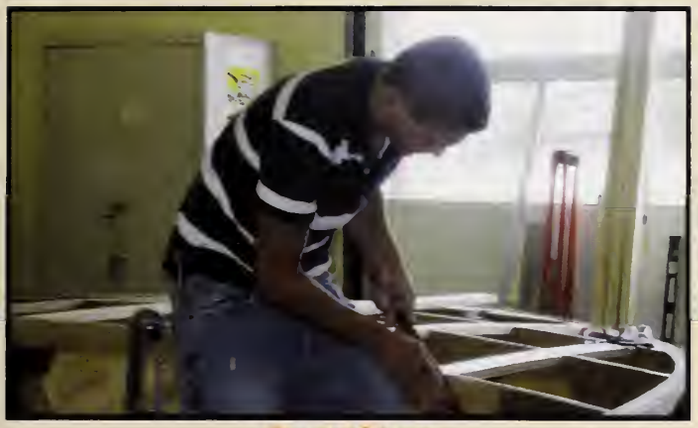

Boat Shop

Wood

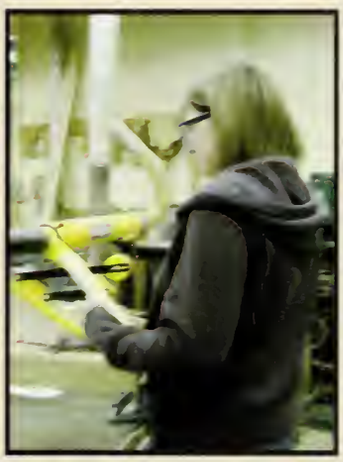

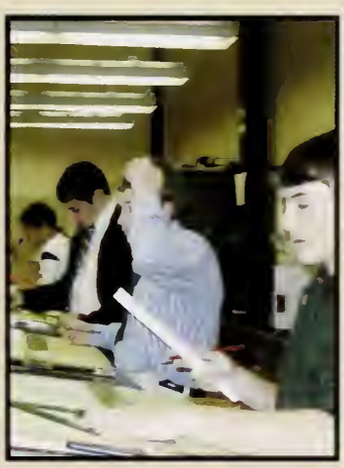

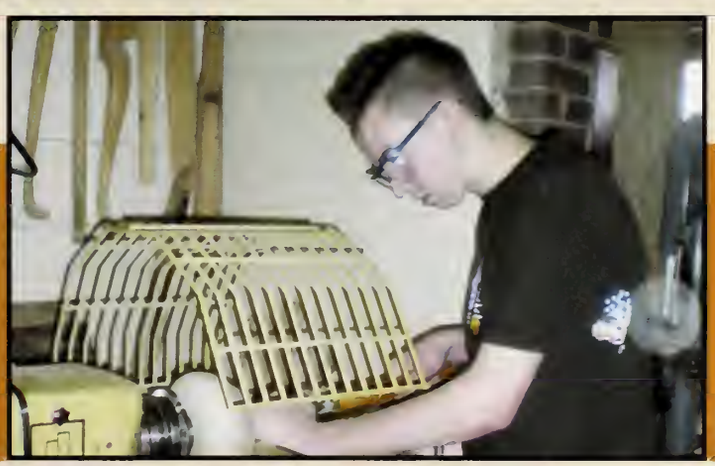

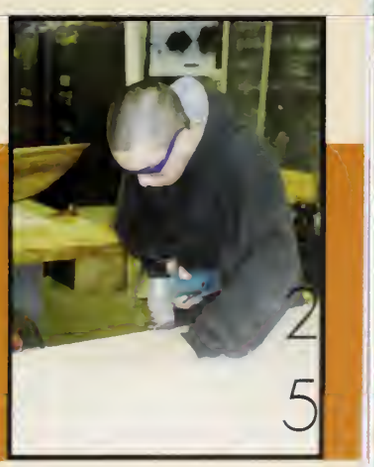

Concert Band

Wind Ensemble

California Dreamin'

Marshfield High Music Department took California by storm. Straight from the airport to the Santa Monica Pier, we never missed a chance to see the sights with all our closest friends. From the sweeping views atop the Getty Museum to the attractions at Disneyland, we were together experiencing the trip to its fullest. Our performance in the heart of Fantasyland was fantastic, but nothing topped the fun had with friends. Nightly raves in hotel rooms, pool parties, Bubba Gump's, Venice Beach, and Hollywood Boulevard provided for endless laughs and unforgettable memories. Whether roaming The Block or riding California Screamin' repeatedly, this trip was something all of us will remember for the rest of our lives. Boarding the plane on a beautiful Southern California day to a stormy New England was hardly bearable, but the great times had by all accompanied us back.

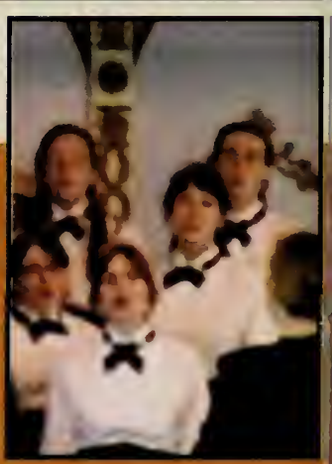

Orchestra

Chamber Orchestra

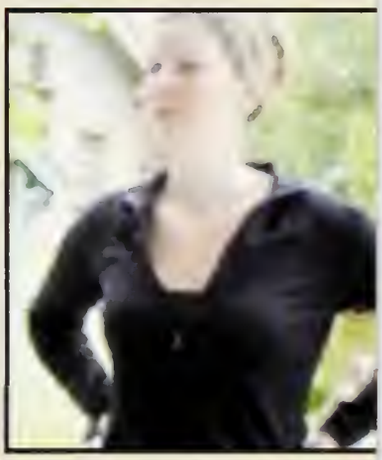

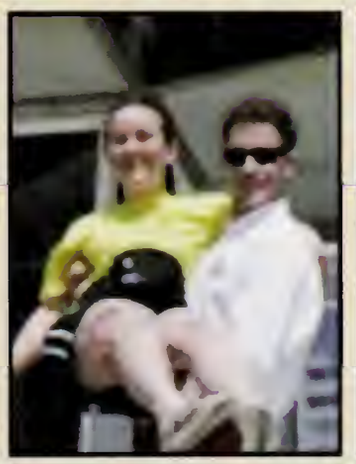

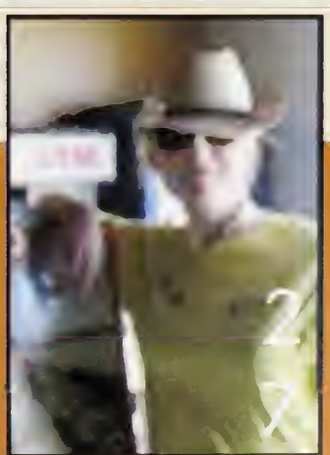

Freshmen Treble Choir

Concert Choir

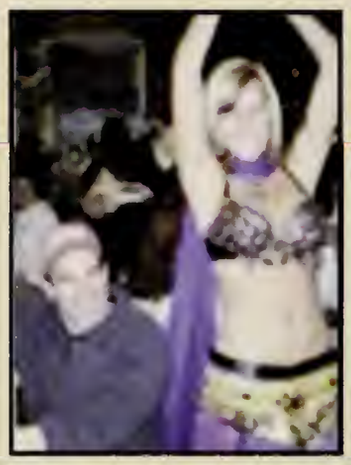

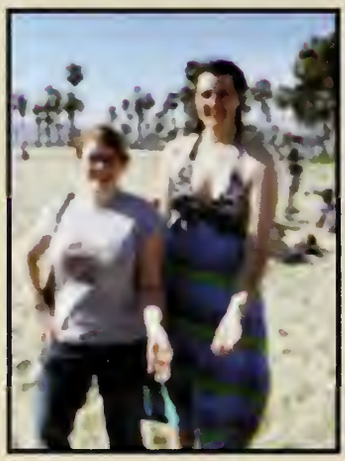

Marshalairs

Jazz Theory

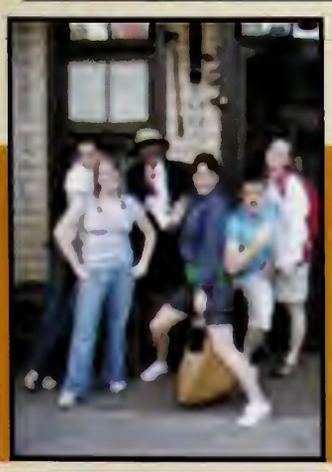

Marching Band

Colorguard

MHS Marching Band

Jazz Band

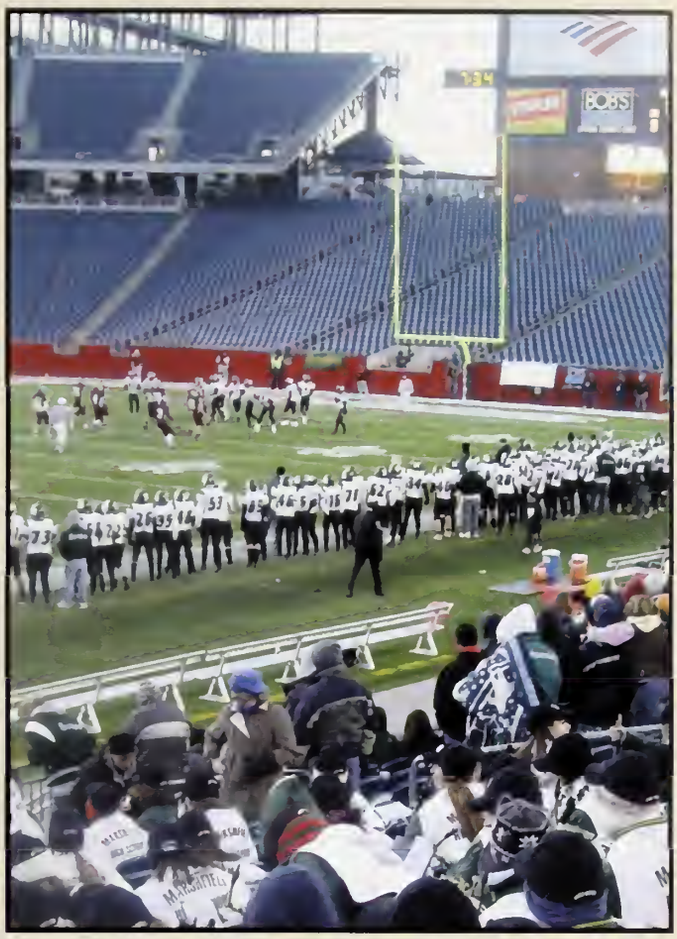

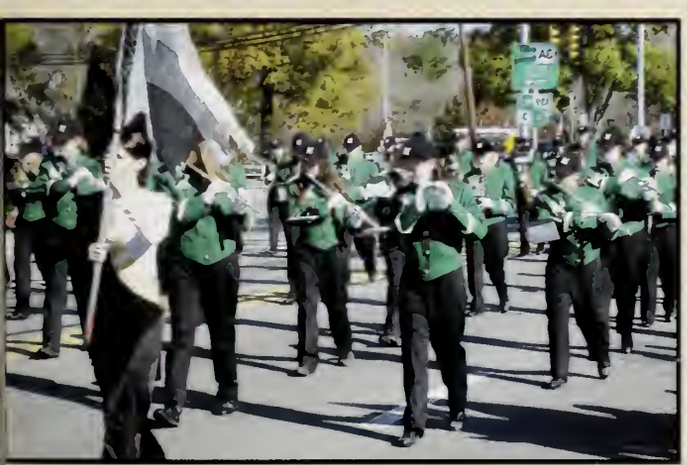

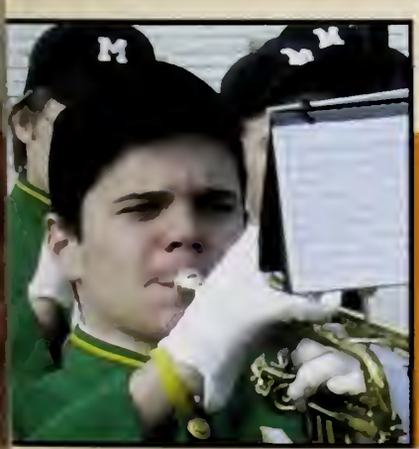

Drama Club

Marshfield Drama faced many changes in the 2007-2008 school year and handled them with all the poise and grace of budding performers. Ms. Stephanie Scanlan, a new teacher at MHS, took on the heavy duty of being Drama Advisor, with President Colleen Laffin, VP Kim Santos, Publicity Coordinate Annelise Nielsen, Corresponding Secretary Alex Munoz, and Recording Secretary Adrianne Dunk.

MHS Drama's first show was A Christmas Carol. This theatrical adaptation of Charles Dickens' classic novel, starred senior George Egan as Scrooge, along with seniors Colleen Laffin, Alex Munoz, and James Skrabak as the unforgettable ghosts. This dazzling show sold a full-house both performance nights and wow'ed audiences with both the acting and the set.

For the first time in almost forty years, MHS Drama Club entered the state drama festival competition. Under the direction of Ms. Scanlan, Nick Ryan, Rebecca Murphy, Julia Angley, Ryan Welsh, and Michael Litchfield performed The Complete Works of William Shakespeare (Abridged). With their incredible physical comedy and crafty color coordination MHS was a semi-finalist.

Next the Drama Club performed a series of one-act plays. Seniors Amy Norton, Debby Lagerstedt, James Skrabak, Mary Clare McCorry and FMBS teacher and Tech Director Mr. Sean Baldwin each put on short plays attracting a range of both laughter and tears.

We look forward to the Drama Club's final performance of the 2007-2008 school year which will be the musical Grease, starring seniors Mary Clare McCorry, Michael Litchfield, Megan Riley, and Kyle Jastremski.

Ramble Inn

Rampages

I love to walk down the English wing every morning to get a whiff of the goodness emanating from the **Ramble Inn,** where there is always something delicious on the menu.

The MHS **Rampages** provides the student body with an objective and entertaining look into issues of both local and national importance.

Show off your cultural skills in MHS' **Greek Dance Club,** a new addition to the 2007-2008 club line-up.

Have a vision? Got a paintbrush? Sign up for the **Mural Club,** a place where art lovers meet and create the beautiful murals which line the MHS hallways.

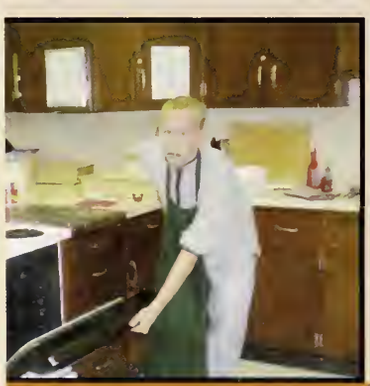

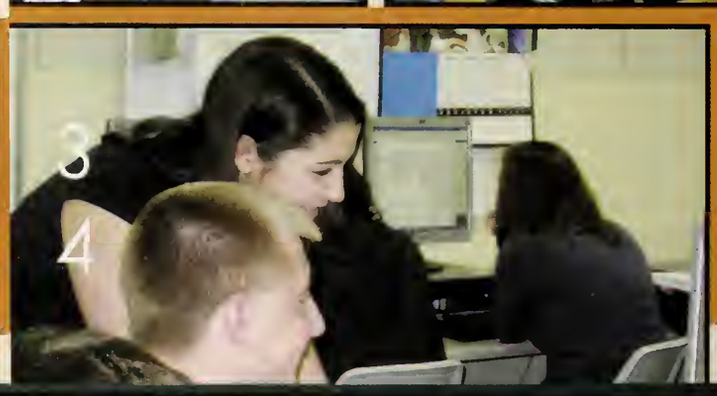

Greek Dance Club

Mural Club

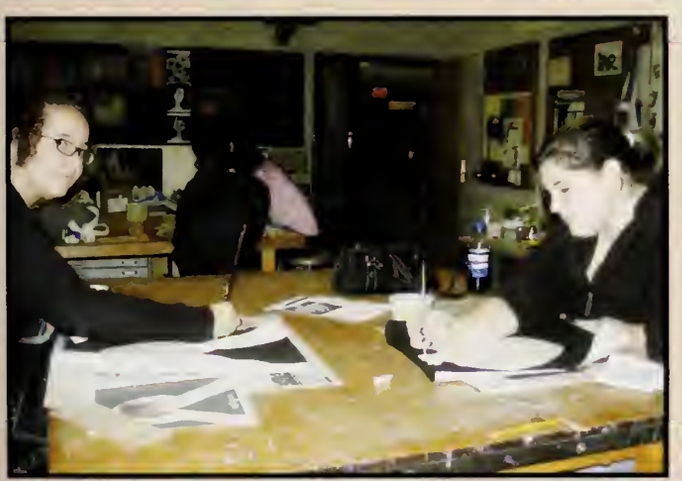

NHS

Academic Decathalon

Project Reach has helped many kids throughout all five elementary schools. Each high schooler is paired with a child from grades K-5, and for one hour a week helps the student with homework and studying. Each one of the students has a difficult time at home or with school work, and most are in danger of failing. The volunteers act as mentors and help give a guiding hand in the right direction. Many of the students look forward to seeing their volunteers each week and although they will complain about doing their homework, the homework (nearly) always gets done, and the games are always fun to play. Project Reach is a fun way to give back to the community.

Best Buddies

Project Reach

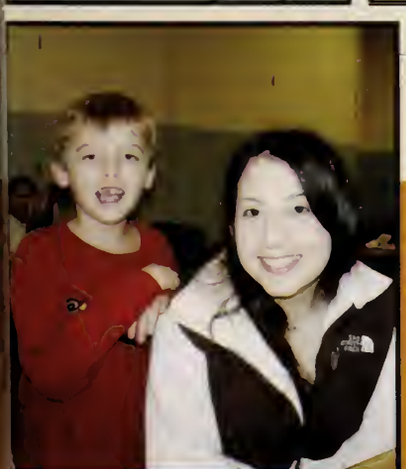

Recycling Club

AFS

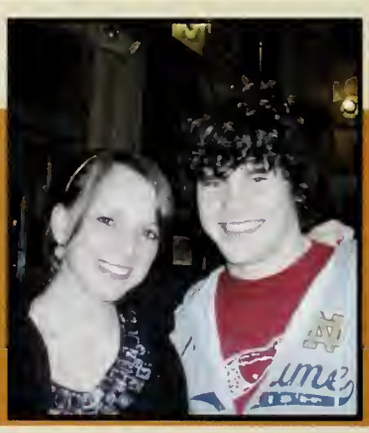

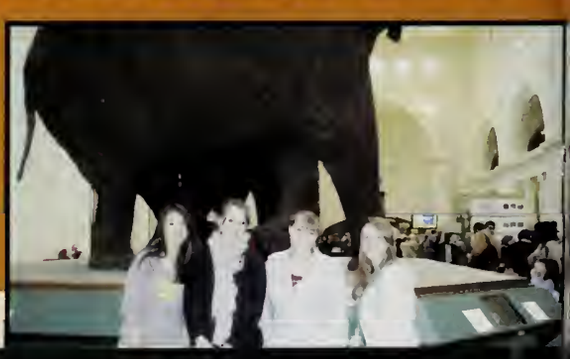

Science Club

Peer Leaders

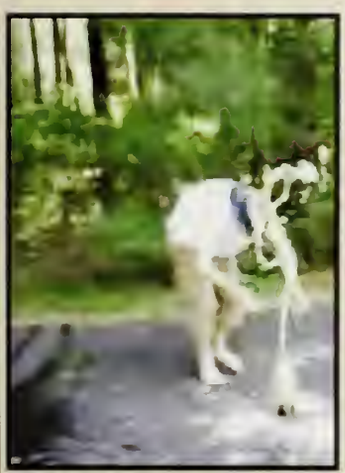

Science Club

The science club has stepped up its game this year by visiting the CSI Exhibit at the museum of science and other field trips. We have done a few experiments and spent some time just chatting about what's new in science. Frankie Hoey explains about one of the most recent experiments performed by the club called the naked egg drop where members of the club each had limited materials to catch an egg that would be dropped from feet above their heads! Unfortunately the weather has kept them from performing one of their most celebrated experiments--the Model Rocket Launch, however, with some fine, upcoming spring weather, we hope to be able to launch the rockets very soon. Teachers Mr. Smalley and Mrs. Norton are inspiring students with every class, meeting, or field trip. They are always willing to help their students and obviously have a great devotion to the MHS science department and also to their students.

Student Council

This year, student council worked extremely hard at making events better and making people feel more invited. We held a Halloween Funfest, Semi-formal, Powder Puff Game and many other activities. We started nightly meetings and bonded more as a council. This past February we hosted the annual SEMASC Lock-In and it was a complete success. We have had an amazing year and will really miss our seniors.

Amnesty International

Terry Leighton, Nick G[illegible]a Noyes, [illegible] Bryant, Kerry McDonald, Meaghan Casey, [illegible] Crowley, Amy Krzyzewski, Chris King, Demi Tre[illegible], Emma Noyes, Mike Esposito, Allison Bridgewater, Ryan Noyes

The Aspiring Representatives of our Government

Mock Trial is a [illegible] where students get the opportunity to participate in mock trials with other schools throughout the state. This [illegible] is currently in its eighth year at Marshfield High School and this year we may return to the Sweet 16's. We [illegible] has only been once before in 2006. The team this year has come remarkably far considering at the beginning of the year we did not resemble a team at all. Students play roles of attorneys and witnesses and with the help of our teacher Mr. Kasten, and attorney coach Don Gibson we prepare 3 of our own witness and 3 [illegible] minations, as well as an opening statement and a closing statement.

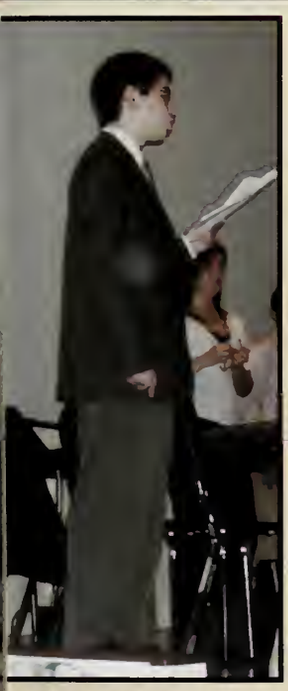

Bob [illegible], Brian [illegible], Jamie Stanton, Liz [illegible], [illegible], Jason, Jack Scanlan, Kaitlin [illegible], [illegible], Sean Costello, Jill Guilfoyle, George [illegible]

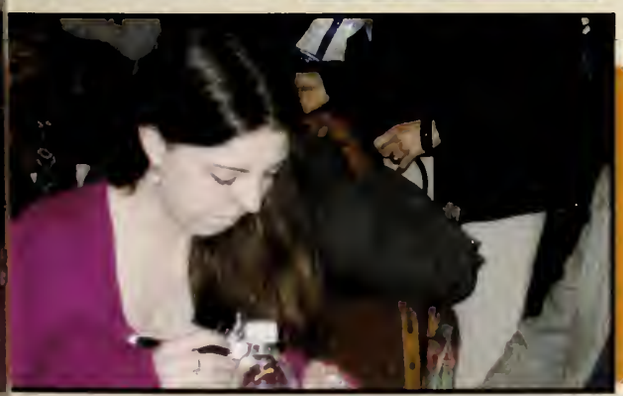

Youth and Government. is a program sponsored by the YMCA which promotes a better understanding of the State and Federal government, while developing a passion for the legislative process. Over 200 students from 20 YMCAs met several times learning valuable skills in all four branches of government. The climax of the year was attending a three day overnight conference at the State House in Boston where the bill or judicial brief the students worked on were presented. Marshfield's Youth and Government group was started by Mr. Jack Scanlan and the South Shore YMCA in 2007. The group is advised by Mr. Jack Scanlan and Mr. Bob Gallagher. President of the 2008 group was Jill Guilfoyle and Vice President was Sean Costello.

Key Club

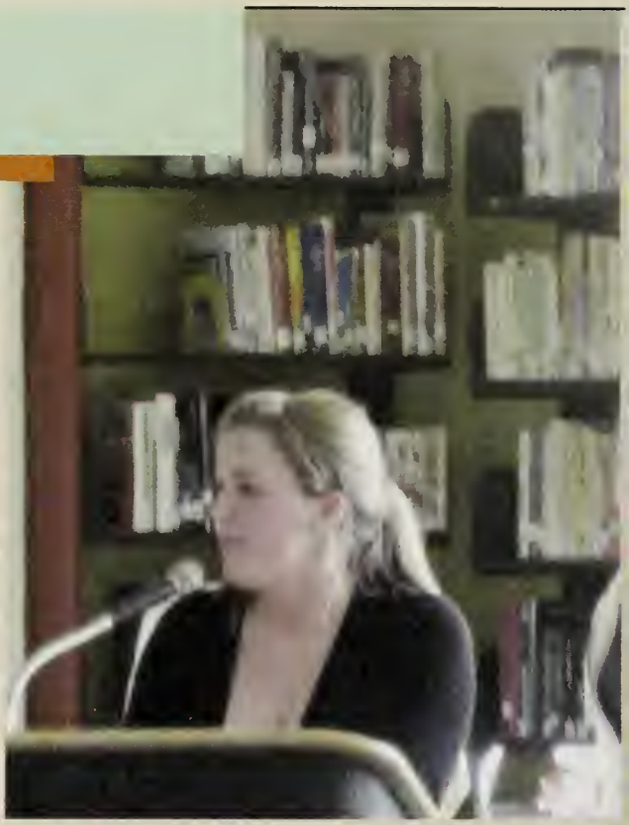

The Christian Club

Yearbook Staff

Advisor : Marilyn Downes
Editor in Chief: Kerri Shaughnessy
Junior Editor: Eric Ahlstrand
Assistant Editor: Courtney Murray
Staff Members: Brittany Cohen, Jennifer Mahoney, Jessica Mahoney,Morgan Weidmann, Vanessa Wade, Kayla Smith, Lindsay Peterman,Marissa Meade, Chelsea Perez, Derek Lolar, Grace Taylor, Julia Field

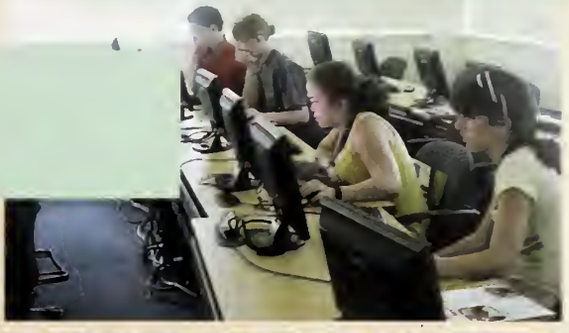

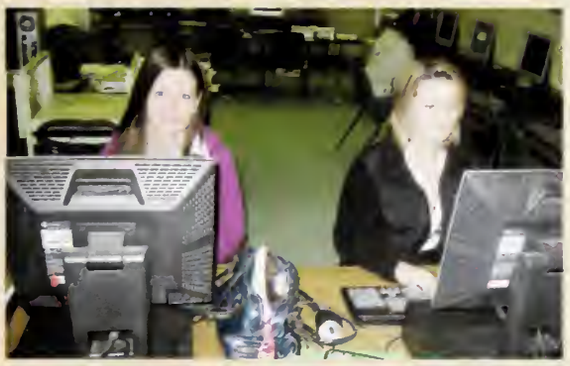

Creating the 2008 yearbook required countless hours of dedication in and out of the computer lab. Some of the most dedicated students, freshmen and seniors alike brought forth their greatest efforts to make the 2007-2008 " Seasons of the Tide" yearbook possible. Whether we were at yearbook camp, staying late on a Friday or meeting during homeroom, almost every member on the staff dedicated their precious time to make the 2008 yearbook possible. Our staff had a lot of fun going to yearbook camp in the summer of 2007, and we learned a lot about making a yearbook more creative and fun. Our staff put our yearbook online this year which proved to make the book a bit easier to put together (mostly because we were able to work at home. I hope that the Seniors of 2008 will enjoy this book as much as the staff had creating it.

We would like to thank Mr. Keuther, Ms. O'Brien, Tara and the Jostens Studios Staff.A special thanks to Ms. Downes, without her none of this would have been possible. Also everyone who donated pictures,articles, or took the time to help make this yearbook possible.

Kerri Shaughnessy,Editor in Chief

RAMS SPIRIT

Heather Ryan* Jennifer Robbins* Justine Parsons* Meghan McCarthy, Denise Lopes, Kim Taleas, Tricia Feyler Rachel Loria, Jenna Sacco, Kristen Gallagher, Jackie Mederios, Rachel Hardy, Jackie Dow, Kristin DAngelis, Melissa Donovan Kristina Murray, Kayla McDonough, Jessica Loria, Alyssa Giorgio, Dominique Lauria

The varsity and junior varsity cheerleading squads cheer for the football and basketball seasons.
They also compete within their league and participate in pep rallies entertaining the crowd! They attend camp and work with choreographers and gymnastics coaches to improve their skills.

DANCE TEAM

TEAM ROSTER: Micaela Donovan* Julia Halkiotis Tyla Miller, Kristen Marzelli*, Jenna Hanson, Paige Murphy, Devon Bethanis, Steph Heyner, Heidi Page, Lindsey Clark, Jessica Jordan, Emily Ryder, Katie Conway, Taylor Kelly, Kaitlyn Sanflippo, Kayla Dagnello, Stacey Knowles Elizabeth Smith, Chelsea Graham, Taylor Koelsch, Chanel Torrey.

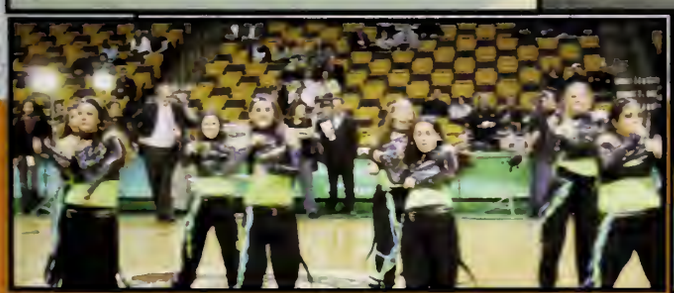

The MHS Dance Team is a hip-hop based dance team that performs at school rallies and althletic events. The Dance Team will also compete in at least one dance competition and perform in other local venues. The team, which is run by the students, was founded in 2005 and was made an official club in 2006. In 2007 and 2008 the Dance Team performed at the Garden during half time at a Celtics Game. The goal of the Dance Team is to educate students on proper hip-hop technique, professionalism and performance.

ACL Champs!

VARSITY TEAM ROSTER: Kenneth Anzalone, Daniel Bird, Brendan Borror-Chappell, Andrew Brown, Geoffrey Carroll, Anthony Centeio, Casey DeGust, Matt DiGrigoli, Brandon Fleming, Robert Fraser, David Garfield, Tim Gomperts, Sean Griffith, Kevin Hufnagle, Tom Jennings, Matt Kelley, Steven Lunn, Matt Macedo, Robert MacNeil, Dennis McCarthy, Thomas McHugh, Brendan Meehan, Russell Metcalfe, Jonathan Mullen, Nicholas Nickerson, Samuel Nota, Gerard O'Toole, Evan Patch, Thomas Pearl, Brad Poirier, Luke Poirier, Brendan Powell, Dan Reardon, James Russell, Sal Scalia, Michael Scanlon, Peter Scanlon, Stephen Sousa, Ryan Steward, Zach Triner, Richard Upson, Philip Whitaker, Nicholas White, Brenda Wills, Manager

The football team had another outstanding year, ending the season playing for the Division 1A Championship at Gillette Stadium. In a tightly contested game, Marshfield lost in the last seconds to a long field goal to Chelmsford, 23-20. Congratulations Rams on another great season!

Girls Varsity Soccer

Roster: Jenn Cannon, Allie Carver, Ryan Gorman, Amelia Mattern, Michelle O'Neil, Jordan Perry, Ali Polcari, Molly Ryan, Laura Shay, Kara Webber, Allie Coppenrath, Taryn Doherty, Casey Edward, Amanda Megnia, Molly Newcomb, Ashley Parrelli, Kelsie Dekarski, Shannon Doherty, Jackie Dow, Jess Lane, Julie McCauley, Rebecca Spiro, Emily Machado

Marshfield Girls Soccer builds its team on a tradition of academics and athletic excellence. Captain practices begin in early July with the team arriving for double session during the week of August, after attending two intense team camps. The girls practice every day after school, and often on Saturdays. For the past 17 years MHS has qualified for the single game elimination tournament play that can continue until Thanksgiving!

ACL CHAMPS!

Roster: Robbie Canning, Cam MacFarlane, Mark Wencis, Eddie Sheehan, Mike Thomas, Andrew Berardi, Brent Bell, Zach Brentzel, Jay Stenson, TJ Jordan, Mike Valenti, Ryan Fischer, Pat McIntyre, Brian McCauley, Anthony Zarella, Chris Shine, Dillon Gretemeyer, Jeff Kilday, Wade Jastremski, Kenny Weiand, Steve Caniff

Our student athletes have an exciting opportunity to be part of a championship contending soccer program in Marshfield. From incoming players to returning starters, every person played a key role in the "Pursuit of Excellence" both on and off the field. We showed respect to our opponents by playing hard and fair and understanding our goal is to "WIN WITH CLASS."

Gymnastics

Jeslin Ritz, Stephanie Spitz, Megan Kurmin
Victoria Martin, Claire Hart, Emma Boothroyd, Ally Epstein
Jenna Hanson, Ashley Snow, Jackie Ryan

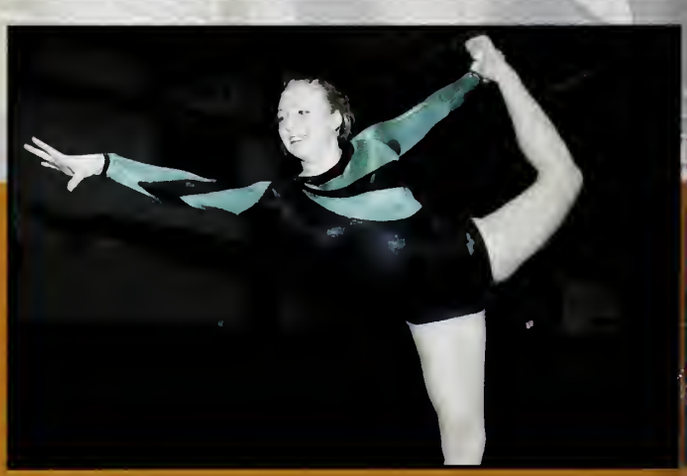

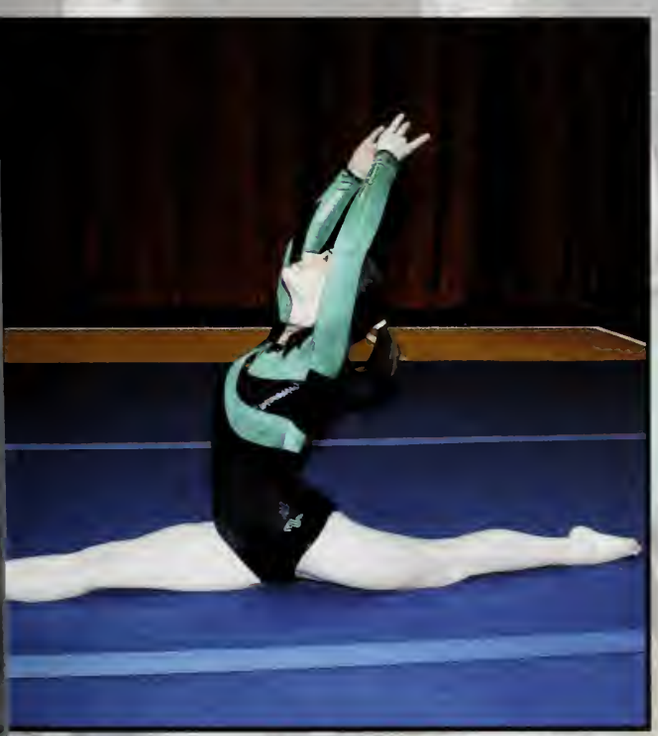

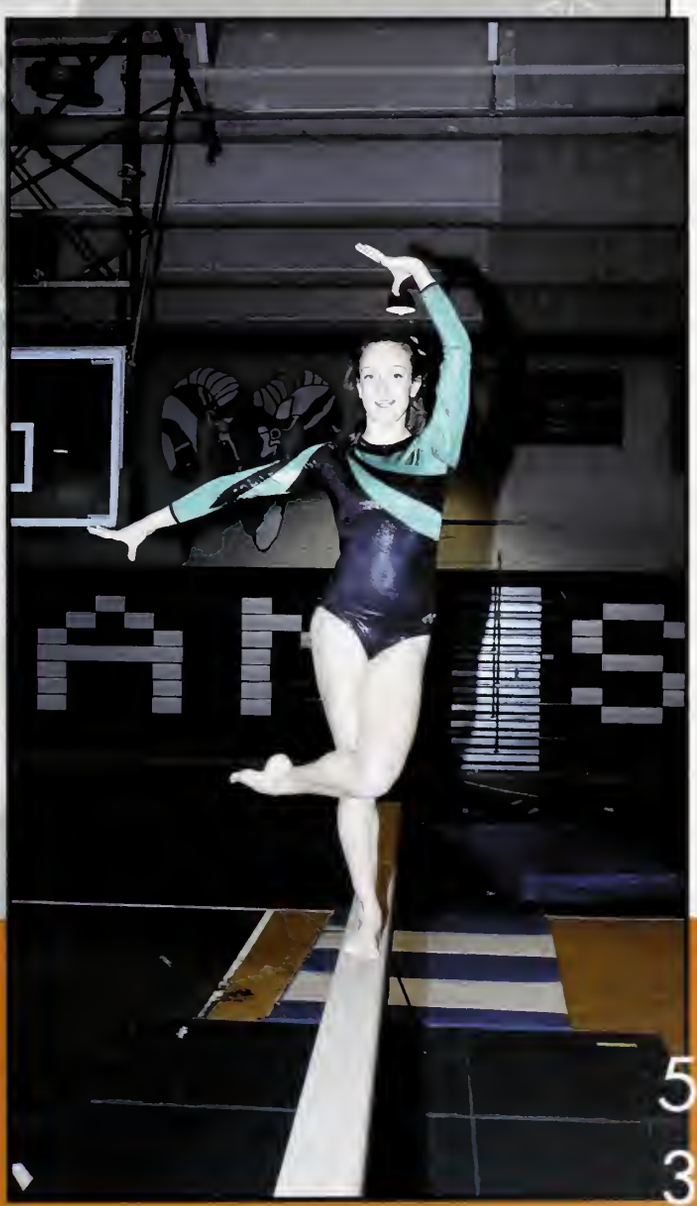

Swim Team

Vanessa Bertoni, Emma Boothroyd, Elise Burge, Adrianne Burnham, Emily Burnham, Erin Campbell, Nicole Clifford, Kaitlyn DeAngelis, Mary Driscoll, Leanne Dwyer, Ally Epstein, Linda Gaudreau, Cynthia Gilberts, Melinda Grabowski, Amber Halkiotis, Emily Harring, Kirsten Locovino, Emily Karr, Catie Kelly, Sam Keras, Megan Mackay, Emily McCorry, Mary Clare McCorry, Victoria Medieros, Angela Minichino, Leah Morrissey, Katherine Mulford, Annelise Nielson, Lauren Ostman, Katie Reynolds, Kerri Shaughnessy, Jacqueline Solis, Kristen Trayers, Courtney Urbanus, Kelsey Wall, Anna Walsh, Taylor Walter, Jocelyn Whidden, Heather White, and Danielle Wright.

The Girls swim team Captains this year are Mary Driscoll, Linda Gaudreau, Kristine Trayers and Danielle Wright. The senior girls swimming are Emma Boothroyd, Elise Burge, Emily Burnham, Mary Driscoll, Linda Gaudreau, Emily McCorry, Kerri Shaughnessy, Kristine Trayers, Jocelyn Whidden, and Danielle Wright.

The girls have made some amazing improvements during this season. Our ultimate goal is to beat our old times from last year and improve our overall performance. Our strength this season is the size of our team; we have 42 members with a lot of promising talent. We have had very close meets this year and our record is 1 win and 6 losses.

The Girls Swim Team has qualified for both Sectionals and States this season. Linda Gaudreau qualified for sectionals and state with the 200 yard individual medley, 100 yard butterfly and was also an essential part of our Medley relay and 200 free relay at sectionals and her 100 breast stroke; she was also a valuable part of two of our relay teams. The relays consisted of the following swimmers this year at sectional and states: Victoria Medeiros, Leanne Dwyer, Erin Campbell, Emily Karr, Emily Burnham and Linda Gaudreau.
It was a great year and we will miss our seniors, good luck at college next year!

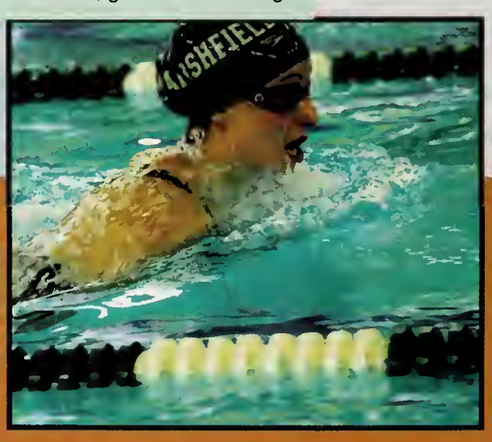

MARSHFIELD

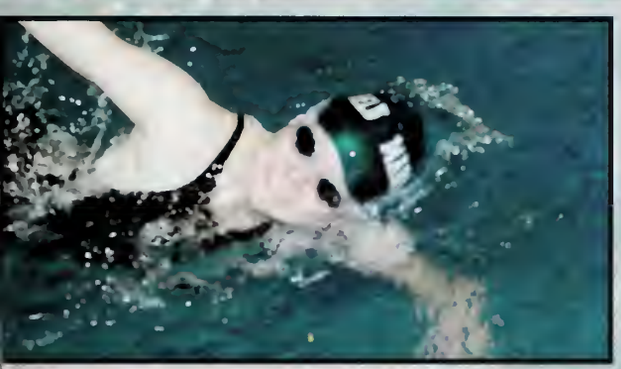

MARSHFIELD

FIELD

FIELD

MARS

Girls Basketball

Coach Horeman, Shannon Nagle, Rebecca Spiro, Chelsey Covitz,
Jen Cannon, Kendra Kerr, Kim Robbins, Coach Weaton
Francesca Miceli, Kim Foohey, Julie McCauley, Kelly Fitzgerald, Brittany Viall, Allynn Osborne

Upon entering their 2008 season the MHS Girls Varsity team was modestly unaware of their talent. They found that through hard work and strong dedication they could succeed. The team tirelessly practiced, and it showed as they won most of their games. The team fought hard and made it to the second round of their tournament. Though the team worked tirelessly on their technique, they never lost their sense of fun. The team worked together and played together and their tremendous efforts shone through.

Boys Basketball

Coach Scott Madden, Jon Mullen, Phil Whitaker, Sal Scalia, Alex Adler,
Cameron Cruz, Tom McHugh, Tom Fitzgerald, Coach Brandon Frost
Ross Metcalfe, Luke Poirier, Ryan Joyce, Jared DePatto,
Brain McCauley, Jordan DiBona, Eric Langner, Brad Poirier

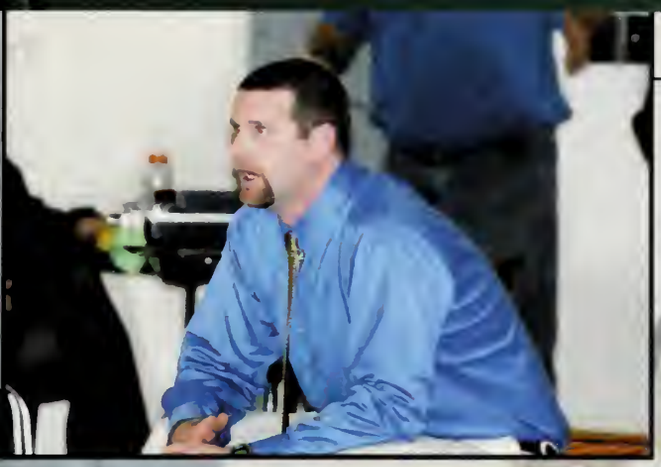

The Boys Varsity Basketball Team had a great 2008 season. With a 10-10 score, they made it to the playoffs for the first time in ten years. The team made history with their tireless efforts to reach their goal, but unfortunately lost to Attleborough in the playoffs, with a close game of 65-61. Though the boys lost the playoffs, their constant dedication to their team showed their ultimate love for the sport.

ACL CHAMPS!

Back Row: Zach Perry, John Carigg, Matt Ross , Mike Horan, Jeff Sullivan, Billy Enis, Connor Bagby, Pat Lima, Coach Zicko. Front Row: Justin Cuff, Chris Barry, Captain--Pat Leary, Captain--Davis Vanderlin, Brian Spitler, Joe Fitzsimmons

Coach Zicko Bogeys

Dennis Zicko has been a mentor to all of the student athletes he worked with over the past 38 years. Nobody knows more about the game of golf than Coach Zicko. The only things more familiar to him than the golf swing are the facets of Newton's Laws. Coach Zicko has led the team to numerous league titles and holds more wins than any other coach in Marshfield High School history. Not only has he influence his players on the course, but stayed involved in their school work and future aspirations. Coach Zicko is a great coach but more importantly he is an outstanding human being. The MHS Golf Program is thankful for his extraordinary dedication and devotion to the program over the past three decades.

Happy retirement! - Pat Leary

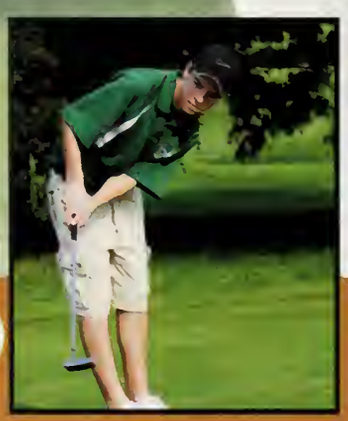

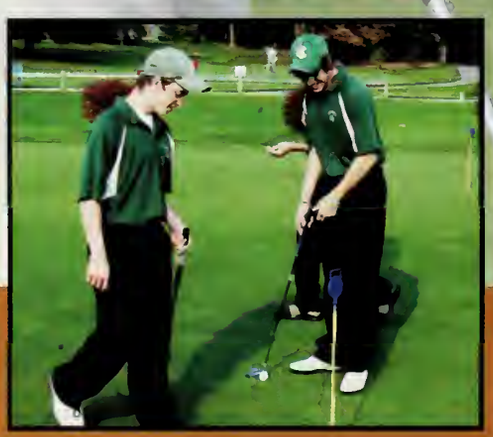

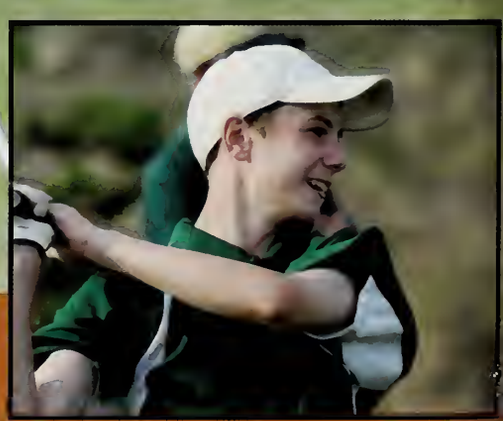

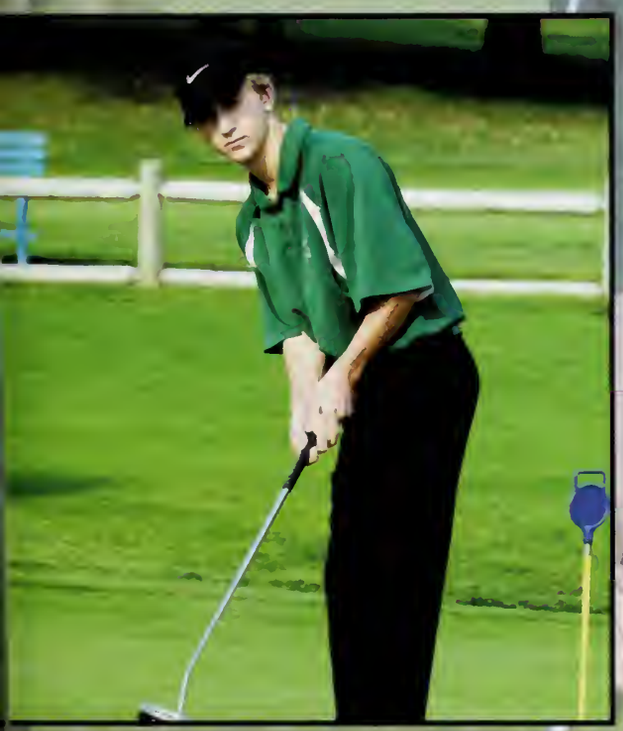

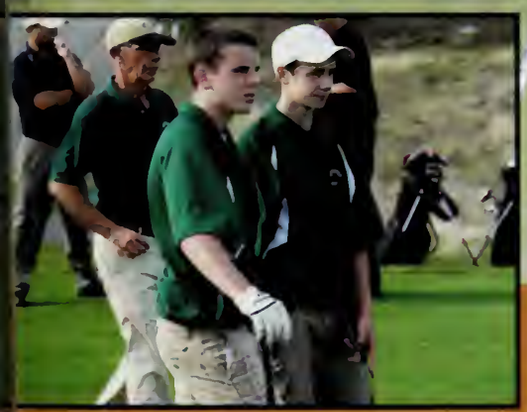

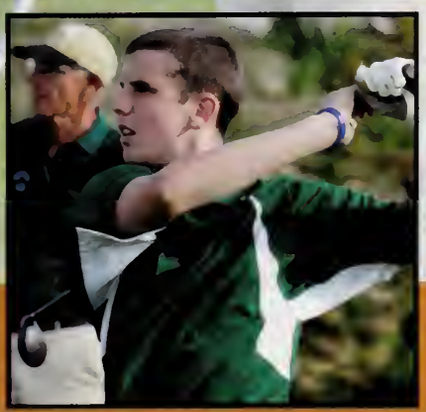

The varsity golf season of 2007 was one to remember. We had a team of diverse kids who all got along very well. We had a few underclassmen who stepped up this year and played great. We had a tough start to the season, suggering a few early season losses but as we came to know one another more, we gained some ground - leading to the ACL title. Finishing up the season with the state tournament, we all competed very well and finished second. Good luck next year. - DavisVanderlin

ACL CHAMPS!

Connor Admirand, Kenneth Anzalone, Daniel Bargar, Geoffrey Carroll, Jonathon Chin, Nicholas Culbert, Cory Davidson, Robert Driscoll, Stephen Driscoll Jr, Joshua Fitzpatrick, Brandon Fleming, Robert Fraser, Andrew Haggerty, Taylor Hartley, Wade Jastremski, Kurtis Jensen, Kevin King, Clinton Lowell, Robert MacNeil, Michael Marchioni, Patrick McGrath, Brendan Meehan, Thomas Pomella, Brendon Powell, Joseph Pronk, David Robinson, Jacob Ryan, Ross Sblendorio, Jeffrey Wallace, David Walsh

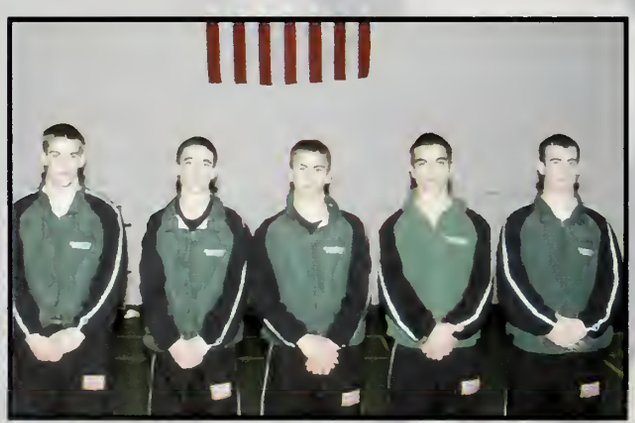

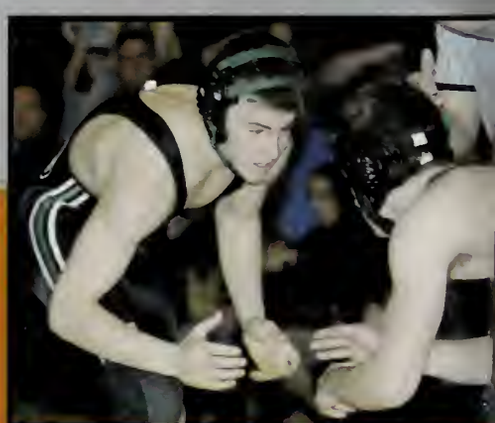

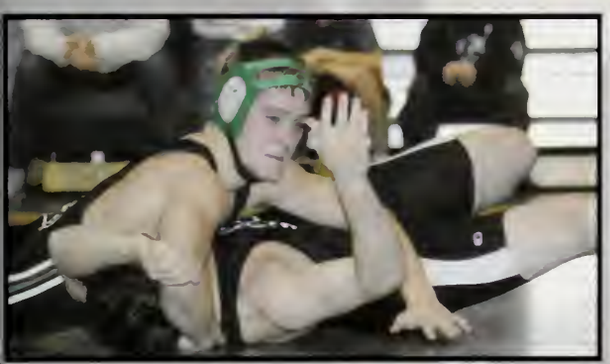

Girls Indoor Track

Canice Ahern, Taylor Almeder, Kate Boudreau, Shannon Brady, Cameron Brown, Sarah Canova, Meghan Collins, Allison Coppenrath, Madeline Cotter, Carrissa DiTullio, Tayrn Doherty, Caitlin Donahue, Bridget Donnaly, Magnolia Dow, Kaitlyn Ellsworth, Shayla Entwistle, Olivia Fay, Colleen Falton, Mia Forsyth, Ryan Gorman, Alix Gregory, Carolyn Hobin, Caitlyn Horton, Kathrine Johnson, Nicolle Joyce, Emily McCorry, Maggie McGill, Amanda Megnia, Elizabeth Moreau, Taylor Murphy, Amanda Niemann, Keri ORiordan, Mikaela Pierce, Kathrine Reynolds, Emily Shanley, Molly Shanley, Laura Shay, Anna Walsh, Laura Wilson

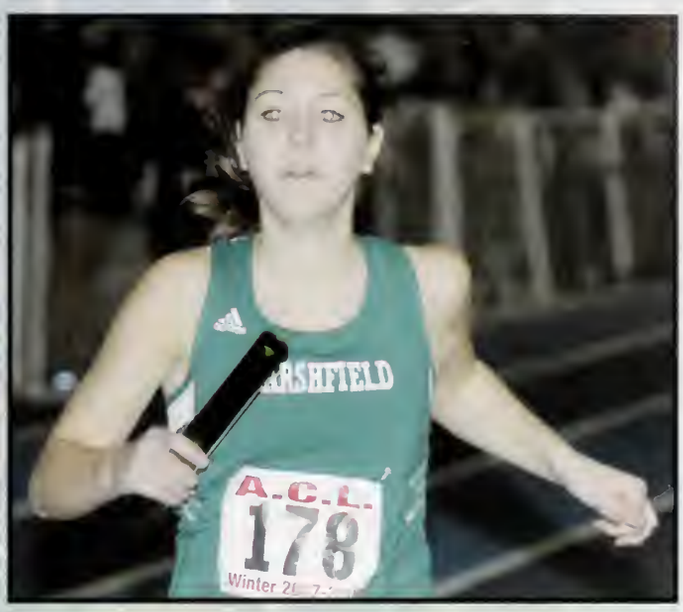

Girls Indoor Track had a great season this winter; we ended 2nd in the league! The girls greaty improved over the winter and we had many personal best by to end the season. We had several girls attend the sate class meet and four all stars, along with two honorable mentions. The seniors finished the year well and we even had a new senior addition - Ryan Gorman! Good luck to all seniors in wherever life takes you: Callie Hobbin, Laura Shay, Molly Shanley, Ryan Gorman, and Laura Wilson. Good luck to the team in the future and don't hesitate to join our amazing little part of MHS.
-Laura Wilson

Boys Indoor Track

Joshua Achibald, Christopher Barry, Joseph Bateman, Erik Benson, Daniel Bird, Kyle Bohin, Brandon Borror- Chappell, Christopher Bradley, Jarred Bruno, Joshua Burba, Hunter Carpenter, Daniel Cugini, Joseph Cugini, Thomas Dunn, Nils Eckardt, Daniel Feyler, Samuel Gillespie, Brian Goodhue, Dillon Gretemayer, Timothy Guimond, Cole Habel, Robert Isleb, Daniel Joyce, Peter Jusseaume, Nicholas King, Ryan Leahy, Scott MacDonald, Matthew Macedo, William MacFee, Michael Mayes, Andrew McGillowey, Brendan McLaughlin, John McLeod, Jorge Mejia, Kevin Milton, Gary Mitchell, Samuel Nota, Peter Ohrenberger, Jonathan Pierce, John Powers Jr, Sean Reamer, Nathan Robinson, Daniel Ryan, Peter Scanlon, Brian Spitler, Alexander White

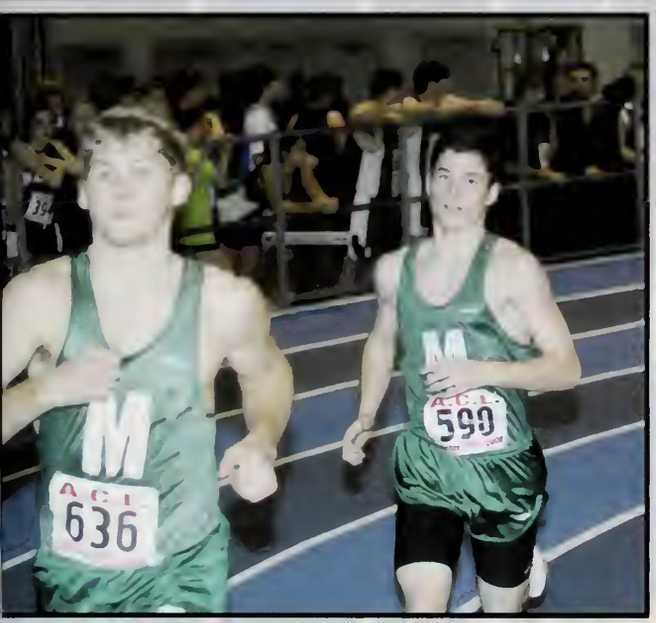
636
590

890
600
594

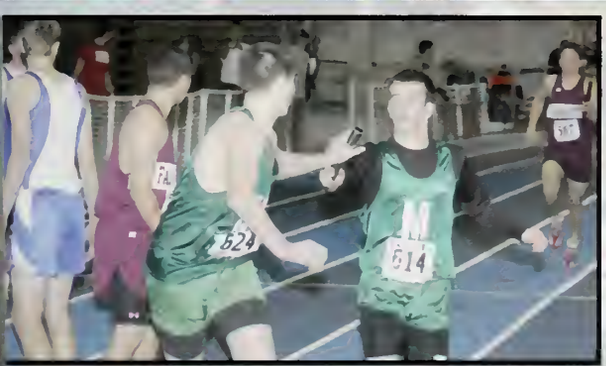
624
614

A.C.L.
629
Winter 2007-2008

866
624

616

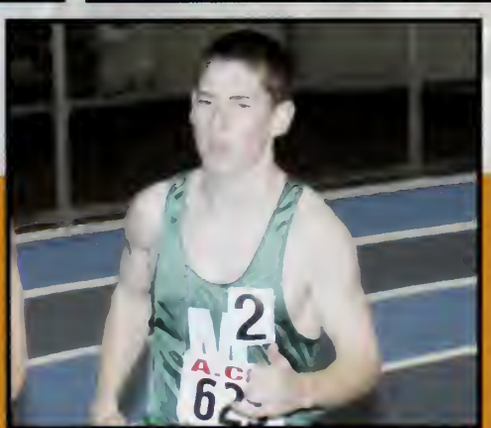
2

GIRLS XC

Back row: Maddie Cotter, Alix Gregory, Ashley Cox, Canice Ahearn, Shannon Brudy, Angela Chaisson, Liz Piestch, Caitlin Donahue, Carissa Ditullio, Charlotte O'Driscoll, Bridget Tonioli, Maggie Dow, Maggie McGill, Colleen Murphy, Coach Ed Ryan.
Front row: Glenne Bachman, Laura Wilson, Kyra Holmquest, Molly Shanley, Callie Hobin, Jill Marchioni.

This year in XC we had a great season. We ended 3rd in the league and ran at the state-class meet. Many girls received awards at invitationals and all the girls got personal records by the end of the season. The highlight of girls XC would have to be learning the soldia boy dance and having a great time together. Good luck to the team in the future and good luck seniors: Callie Hobin, Glenne Bachman, Molly Shanley, Kyra Holmquest, and Laura Wilson.

BOYS XC

Back row: Sam Gillespie, Ryan Lahy, John Powers, Dylan Toucey, Brendan McLaughlin, Jeff Predella, Max Freise, Brendan Nee, Kevin Milton, Zach Andrada, Josh Archibald, Kevin King, John McLeod, Dan Ryan, Coach Wagner. Front row: Andrew McGillowey, Ryan Mitchell, Joey Cugini.

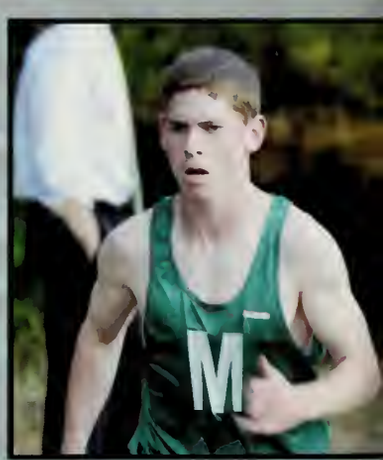

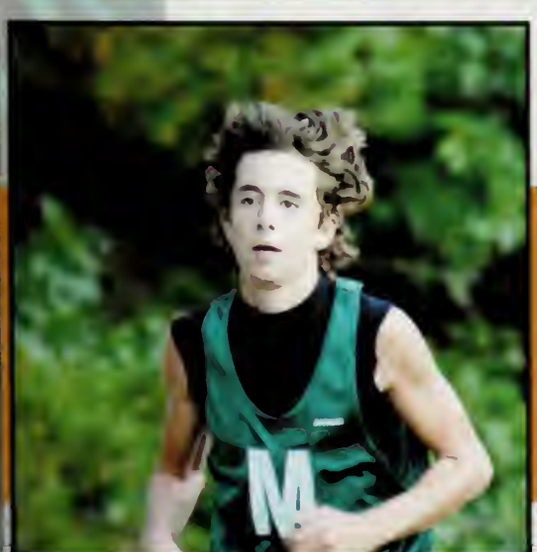

Our goal is to continue to improve regardless of ability level. Our philosophy is team first - individual second

Field Hockey

Top Left: Jamie Meenia, Kristen McGeogan, Caroline Cadigan, Taylor Murphy, Lizzie McDonnell, Anne Mandel, Becca Donnelly,
LeaAnne Rossi, Lauren Durkin, Jenn Dowd, Allyn Osborne, Maggie Murphy, Lauren Gilmore, Jess Brady,
Bottom Left: Danielle Haggerty, Lauren Tobin, Brittany Sullivan, Erin Ahearn (Captain), Rachael Nichols (Captain), Molly Radar (Captain), Kara Fidler, Meaghan Meech

The Field Hockey Team knew they wanted to turn around their reputation at MHS this year. The determined and tightly knit team did this alongside ambitious Captains, Rachael Nichols, Molly Rader and Erin Ahearn. Coach Fredericks and Coach Powell were overwhelmed by the team's vivacity that compelled the Lady Rams to a winning season of 10-7-1. Highlights were beating rival Sandwich for the first time in 20 years and qualifying for tournament. Inner, Rachael Nichols and Wing, Jen Dowd were awarded league all-stars with an honorable mention to Kara Fidler, the team's power at the center of the field. The girls will certainly work just as hard to fill the spots of their seniors and continue to carry on a revived field hockey team established this past season.

Volleyball

Coach Katie Horne, Jill Carlson, Meghan Collins, Tara Faiella, Lindsey Morrison, Chelsey Covitz, Ashley Ahearn, Katlyn Evans, Rachel Lennon, Liza Jensen Svenja Sjoquist, Nichole Sullivan, Mary Kate McCarthy, Anne Marie Gochis

The girls Varsity Volleyball team worked extremely hard this past season and accomplished several phenomenal goals. Nicole Sullivan and MaryKate McCarthy were top notch captains, leading by positive encouragement and example on the court. Nicole has set every MHS record in Blocking, and MaryKate joined the All-Time Leaders list in career digs. Junior, Lindsey Morrison, led our defense, earning the top spot in Digs in a match and Digs in a season. She also grabbed the attention of our opponents coaches and they voted her ACL All Star.

The Volleyball teams record of 7-12 does not reflect the vast improvement they saw over the course of the season. The girls, led by the four seniors (Nicole, MaryKate, AnneMarie Gochis, and Svenja Sjoquist), embodied the meaning of TEAM and held each other to high standards. The players cheered each other on through the toughest matches and most mentally and physically demanding drills. No one player competed for an individual honor. They were responsible to each other and fought hard for team victories. The 2007-2008 Girls Volleyball team truly exemplified the spirit of Marshfield High School Athletics.

Girls Hockey

Tearm Roster: Tori Clark, Katie Conlonm Briana Fountain, Sara Denton, Nicole Terhune-Captain, Kristen McColgan, Kate Cullen, Brianna Hurley, Shannon Driscoll-Captain, Rachael Nichols-Captain, Kelsey DeKarski, Jill Fleming, Sarah Coppenrath, Lauren Tobin, Samantha Keras, Elise Cole, Kate Shea, Rebecca Ramaci, Bridget Briere, Colleen Sweeney, Taylor Trubia, Victoria Langrill, Rachael Desrociers, Elizabeth Graham, Alexandra Ryan, Hayley Malcolm, Kelsey Conroy. Managers: Pam Canniff, Melissa Sheridan. Coaches: Rich Shea, Bob Sullivan.

Thank you to all of the families and friends that supported the MHS Girls Hockey team this season. The team met its goal of being a competitive hockey team in the SEMGHL along with playing 37 varsity and junior varsity games, attending 50+ practices and traveling to the Marthas Vineyard Tournament and attending the Womens Beanpot. The team also supported Learn to Skate sessions, Community Christmas fundraising as well live singing of Christmas carols and helped a teammates family in need with a several thousand dollar donation after a devastating house fire. The team will also have 4 players representing the MHS team as SEMGHL All Stars, one national Hobey Baker High School Character Award winner and a MHS Sportsmanship winner. The team had no on or off ice incidents and performed well academically. It is a great group of student athletes and families.

ACL Champs!

Front: Jeff Sullivan, Jake LaFauce, Matt Dooley, Pat Leary, Rich Cuqua, Steve Jenks Second: Ryan Sheehan, Eric Perry, Sean Malcolm, Conor Toomey, Rich Ohlund, Zach Bartlett Third: Ryan Conners, Max Labo, Pat Cull, Kevin Matthews, Bryan Hernon, Tim Graham, Pat Lema, Connor White Back: Eric Wiedmann, Mike Sweeney, Dave Gomez, Jay Matthews, Mike Valenti, Will Lundberg, Conor Mahoney

The hockey team had yet another successful season. After a tough start, the Rams rebounded and won eight straight on their way to winning another ACL title. The team finished the season 16-5-1 and qualified for the Division 1 tournament. The boys hope to make a run where they will take on Barnstable in the first round.

Students & Faculty

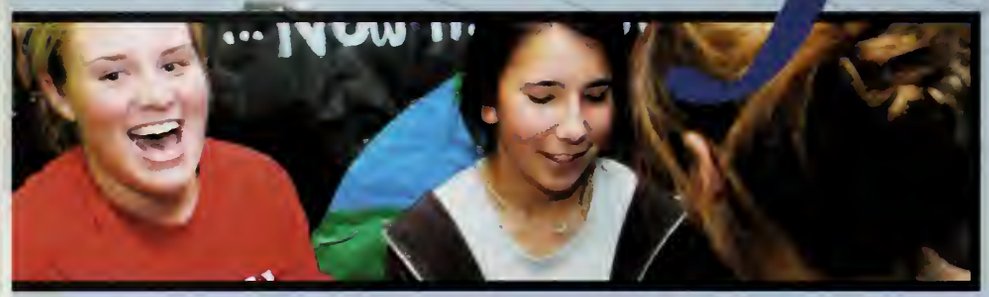

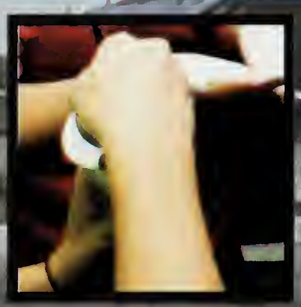

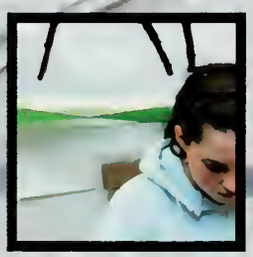

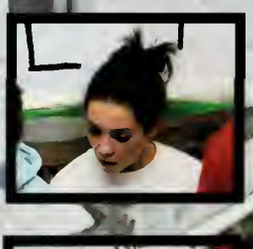

Green Harbor Yacht Club

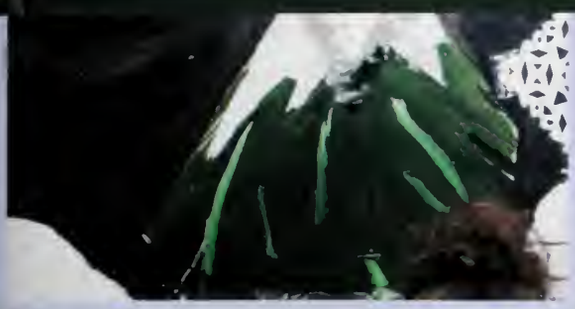

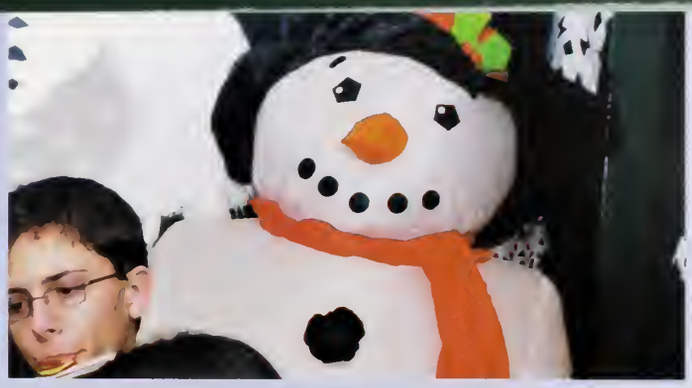

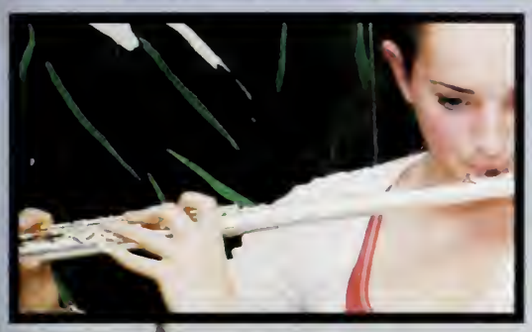

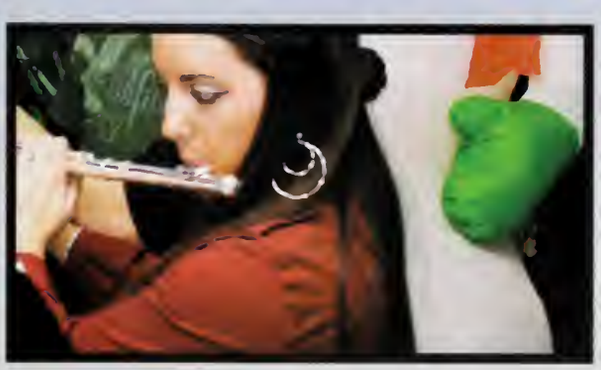

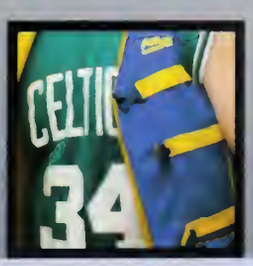
CELTIC
34

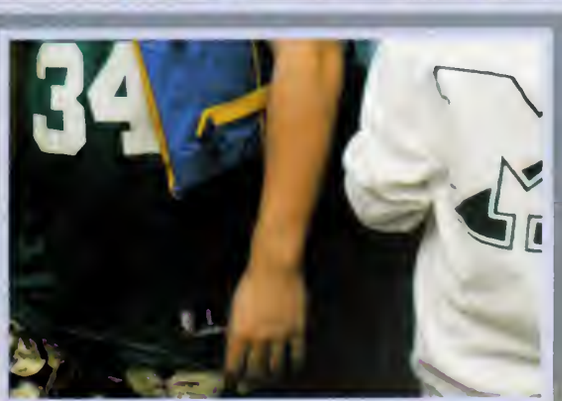
34

Class of 2011

Justin Adonis

Sean Ahearn

Connor Ahl

Brianna Albert

Luke Anderson

Meredith Archer

Jacob Armstrong

Michael Arnott

Michael Arthur

Andrew Bachman

Connor Bagby

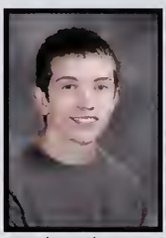
Jonathan Bamford

Stephen Bandera

Michael Bardizian

Eric Bardon

Cory Barrow

Jacob Bartko

Joseph Bateman

Nicole Beresford

Max Berger

Halie Bither

Amanda Black

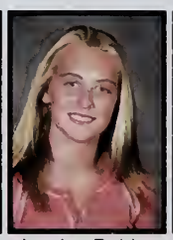
Jessica Bolduc

Joseph Boretti

Larsen Borror-Chappell

Carolyn Bothwell

Emily Boudreau

Katie Brentzel

Anthony Bretto

Andrew Briere

Cameron Brown

Lindsay Burke

Adrianne Burnham

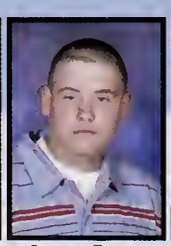
Casey Byrne

Ryan Cadogan

Brawley Campion

Shannon Cantwell

Brittany Carlson

Hunter Carpenter

Caitlin Cataldo

Theresa Cavicchi

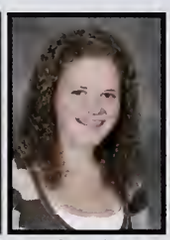
Angela Chaisson

Gabriel Chavez

Emily Cheesman

Jonathon Chin

Colin Clark

Nicole Clifford

Natalie Cohe

Samantha Cohen | Paola Colacitti | Hannah Coletta | Jillian Comoletti | Kathryn Conlon | Matthew Conlon | Thomas Connelly | Ryan Connors

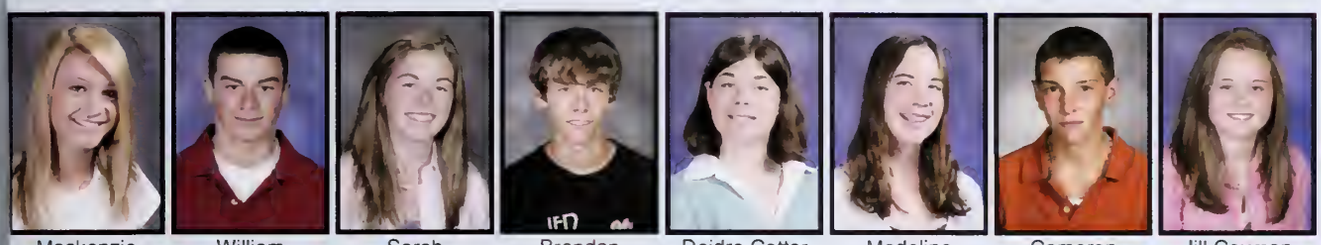

Mackenzie Conroy | William Contento | Sarah Coppenrath | Brendan Cormier | Deidre Cotter | Madeline Cotter | Cameron Covitz | Jill Coyman

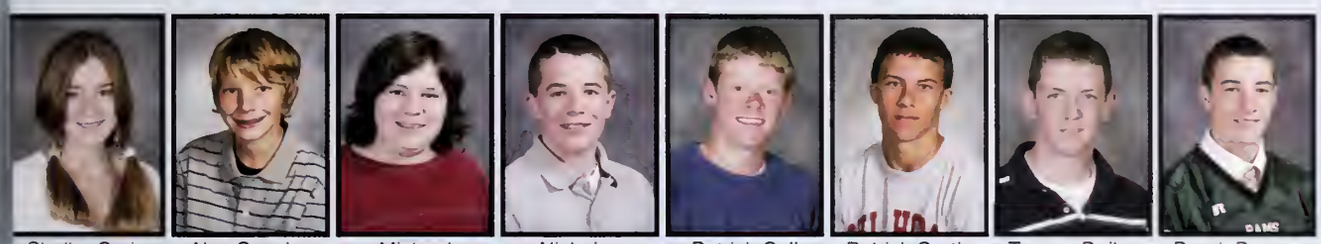

Shelby Craig | Alex Crowley | Michael Crowley | Nicholas Culbert | Patrick Cull | Patrick Curtin | Tanner Dailey | Derek Damon

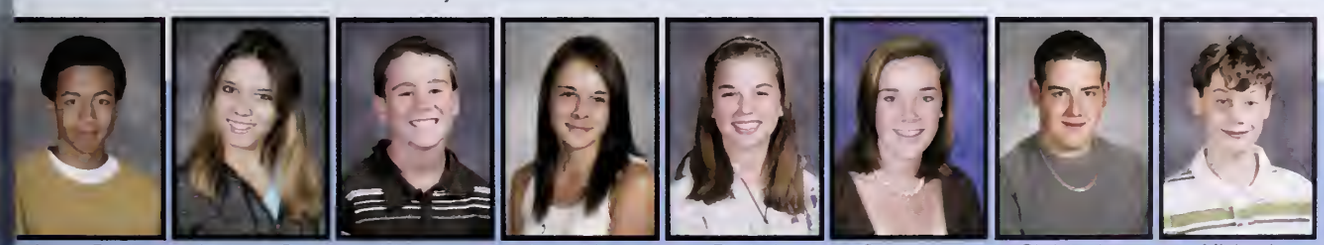

Aaron Davis | Jordania De Faria | Vincent Delvecchio | Anne-Marie Desaulniers | Rachel Desrochers | Samantha Devine | Christopher Dinon | Michael Dipasquale

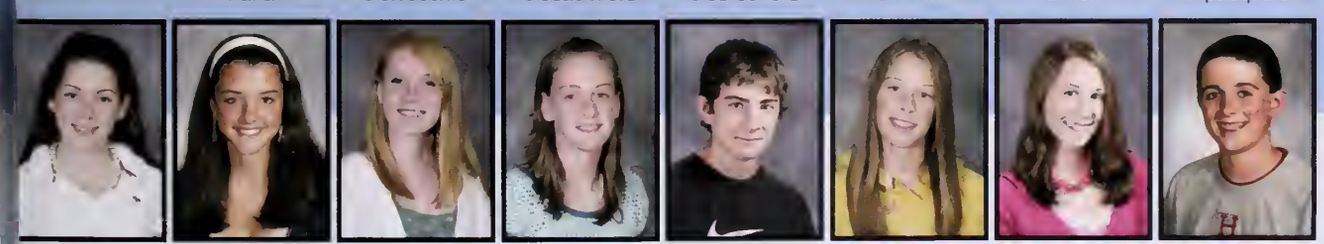

Christine Ditondo | Alison Doherty | Bridget Donnelly | Marjorie Donoghue | Ryan Donovan | Keryl Dorr | Kathryn Doyle | Brian Driscoll

Robert Duarte | Kevin Ducey | Elizabeth Dunin | Thomas Dunn | Mackenzie Dwyer | Cynthia Elias | William Ennis | Matthew Entwistle

Bethany Eriksen

Madeline Evans

Olivia Fay

Colleen Felton

Daniel Fitzgerald

Joseph Fitzgerald

Kelly Fitzgerald

Joshua Fitzpatrick

Dylan Flannery

Kristen Fletcher

Lucas Flipp

Michael Foley

Brian Ford

Abby Forsyth

Briana Fountain

Scott Fowler

Jonathan Fraser

John Fultz

John Gaudreau

Eric Gentile

Cynthia Gilbert

Jeremy Gilbride

Brady Gill

Jayanne Glynn

Elizabeth Graham

Danica Gregory

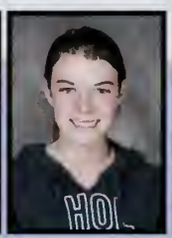
Shannon Griffin

Jessica Gruel

Cole Habel

Andrew Haggerty

Dylan Hahn

Paul Halpin

Gavin Hamilton

Emily Harring

Katherine Harrington

Claire Hart

Taylor Hartley

Tiffany Hawco

Daniel Herb

Christian Hines

Shelby Hirtle

Gregory Hite

Dawn Hobin

James Holbert

Stephanie Holmen

Caitlyn Horton

Megan Howley

Alexander Hun

Shannon Hussey | Nixon Jaquez | Christopher Johnson | Taylor Johnston | Tracy Jones | Samuel Joyce | Robert Kane | Jacqueline Keating

Rachel Keen | Sean Kelley | Brian Kelly | Catherine Kelly | Alyssa Keuther | Katelyn King | Nicholas King | Colin Knowles

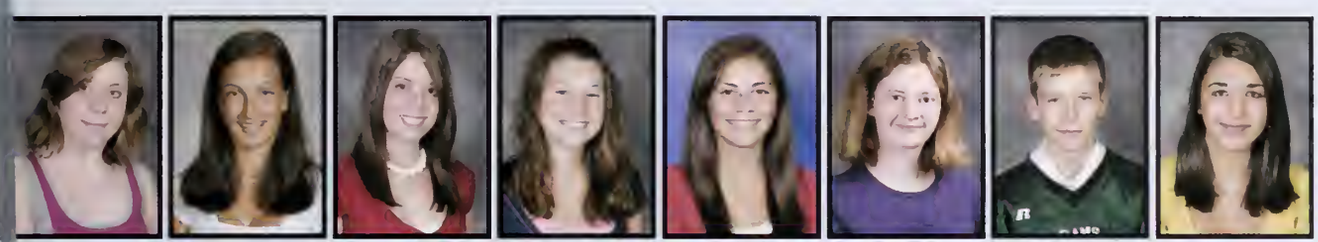

Amy Krzyzewski | Megan Kurmin | Alexis Kurpess | Gina Lacasse | Alisha Lafauce | Katherine Laffin | Cameron Laforce | Noelle Lalazarian

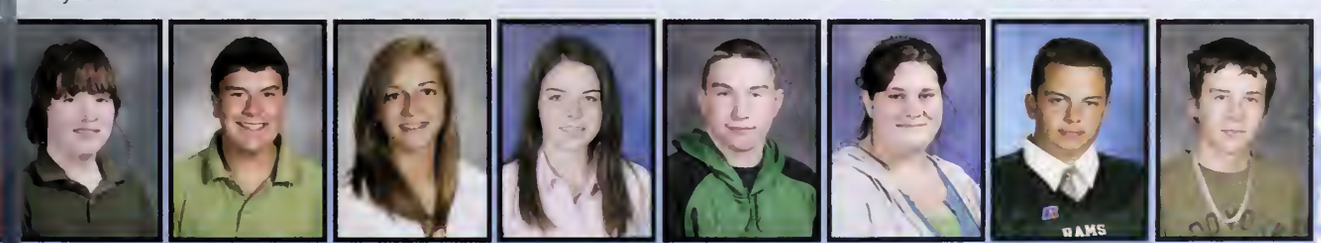

Connor Lambert | Christopher Landry | Meghan Landry | Victoria Langrill | Charles Lapaglia | Anne Marie Larson | Michael Last | James Latak

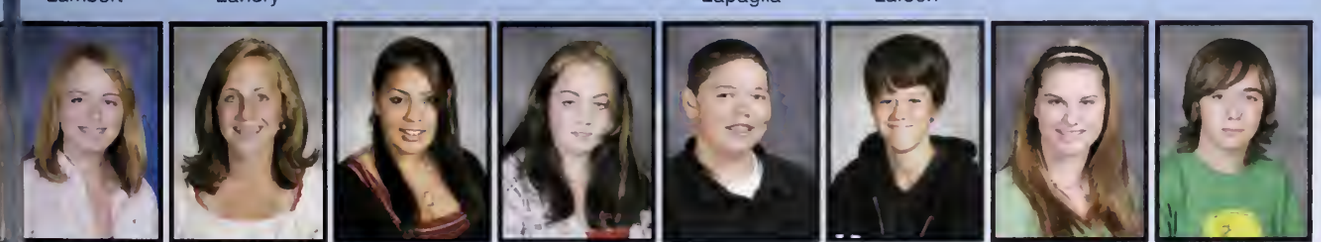

Jessica Lee | Jaclyn Lemieux | Christina Leonardi | Shawna Liebert | Derek Lloyd | Zachary Lolar | Angela Lomuscio | Kevin London

Melanie Loria | Colby Lowell | Nina Maccini | Justine Mackinnon | Hayley Malcolm | Derek Marani | Brian Martin | Timothy Martin

Victoria Martin

Tyler Martina

Gerard Mattaliano

John Matthews

Shannon May

Sean McBride

Emily McCorry

Ellen McDade

Riley McDonough

Matthew McGeoghegan

Christian McGourty

Kellie McGrath

Julieann McKenna

Haley McKenney

Hannah McKenney

Brendan McLaughlin

John McLeod

Patrick McPartlin

Christopher McPhee

Stephanie McQuillan

Kathryn Meader

Alexandra Meech

Samantha Meech

Jonathan Meehan

Daniel Meeken

Jorge Mejia

Timothy Milch

Shayna Miller

Kevin Milton

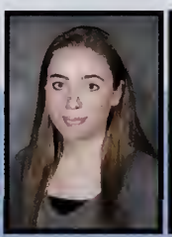
Vanessa Mincolla

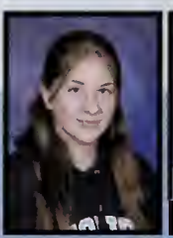
Angela Minichino

Victoria Morande

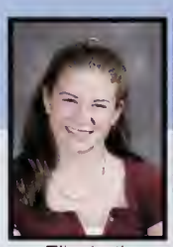
Elizabeth Moreau

Corey Morris

Isabella Morrissey

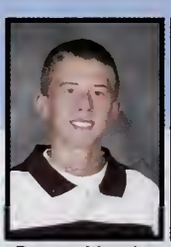
Barrett Murphy

Paul Murphy

Lisa Nagi

Timothy Nastar

Mackenzie Newcomb

Aidan Normanly

Jacob Norris

Autumn O'Connor

Michael O'Halloran

Alexis O'Malley

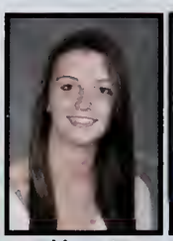
Margot O'Riordan

Kelsey O'Shaughnessy

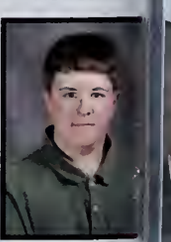
Peter Ohrenberger

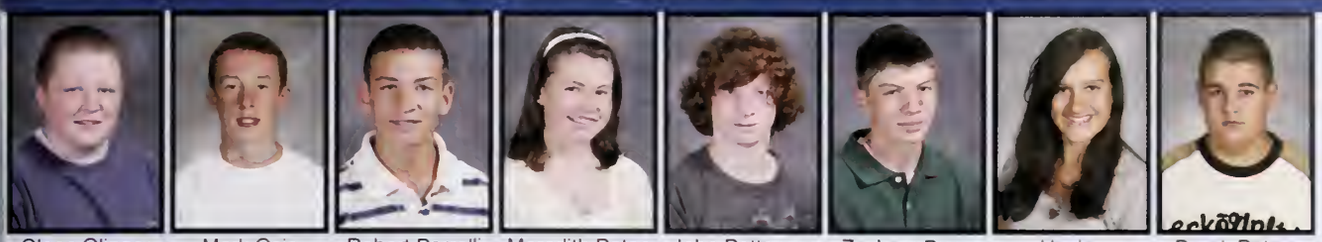

Glenn Olinger | Mark Osis | Robert Parrelli | Meredith Paton | John Patterson | Zachary Perry | Hayley Peterman | Derek Peters

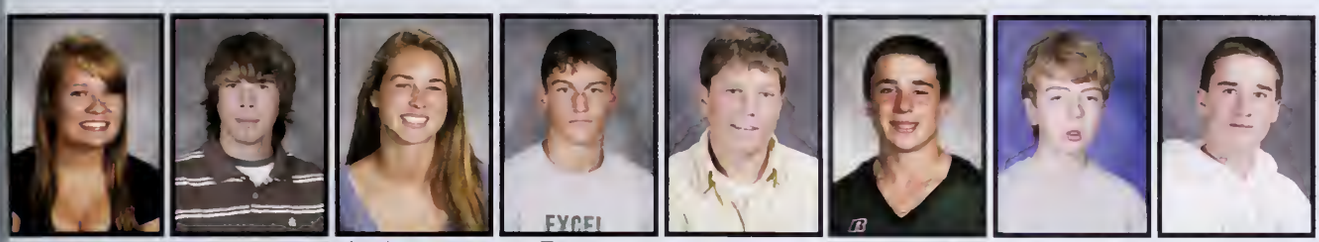

Ashley Peterson | Jonathan Pierce | Alexis Pomella | Thomas Pomella | John Powers | Brian Price | Joseph Price | Matthew Price

James Quine | Angela Quirk | Rebecca Ramaci | Kirsten Randle | Heather Reed | Cori Reichelt | Amanda Reidy | Sean Reimer

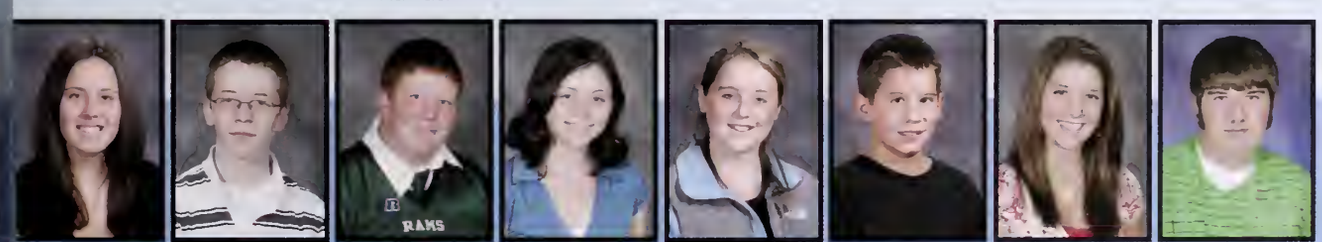

Katelyn Reno | James Renton | Joseph Reynolds | Katherine Reynolds | Amanda Rielly | Jeffrey Ringer | Kimberly Robbins | James Robbins III

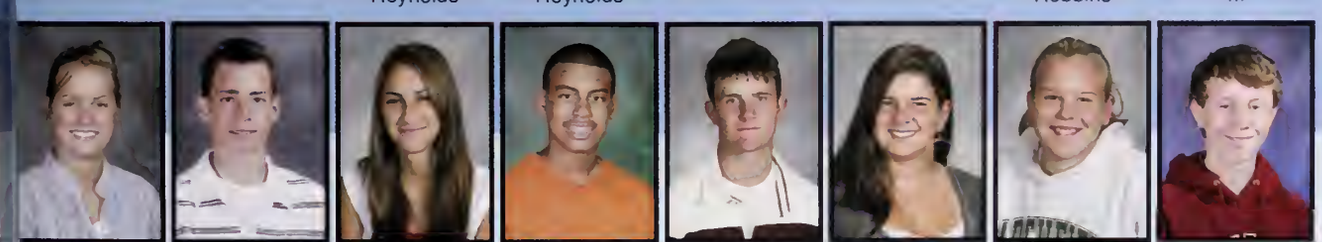

Allison Robinson | Nathan Robinson | Jami Rocha | Kyle Roderick | Michael Russell | Taylor Russo | Alexandra Ryan | Daniel Ryan

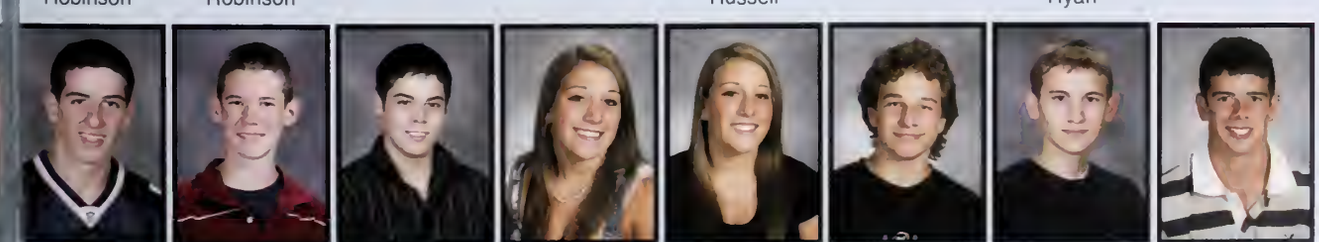

Jacob Ryan | Michael Ryan | Benjamin Saad | Ariana Sacco | Olivia Sacco | Michael Savage | Ross Sblendorio | William Schorle

Kathleen Scollins

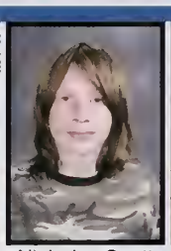
Nicholas Scott

Blakeley Shaw

Andrew Shea

Scott Sheehan

Andrew Sheridan

John Sinkins

Jan Sjoquist

Andrew Smith

Deirdre Smith

Katherine Smith

Stacia Smith

Victoria Smith

Jacqueline Solis

Fletcher Souba

Katherine Sousa

Colleen Spiro

Alexa Sterling

William Stilwell

John Sullivan

Colleen Sweeney

Shane Thompson

Michael Timcoe

Michael Tramonte

Taylor Trubia

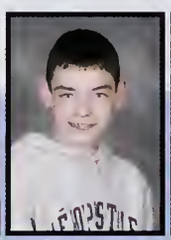
Salvatore Valenti

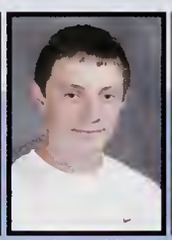
Anthony Viola

Tyler Virtue

Chelsey Walker

Jeffrey Wallace

David Walsh

Christine Warford

Christopher Welch

Matthew Wencis

Cora Whalin

Cory Whidden

Alexander White

Heather White

Joshua White

Corey Wiggin

Nicolaas Wildeman

Zachary Williams

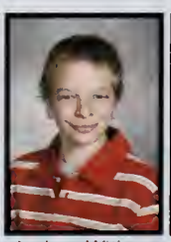
Joshua Withem

Marissa Woodbury

Conor Woods

Christopher Young

Autographs

Class of

2011

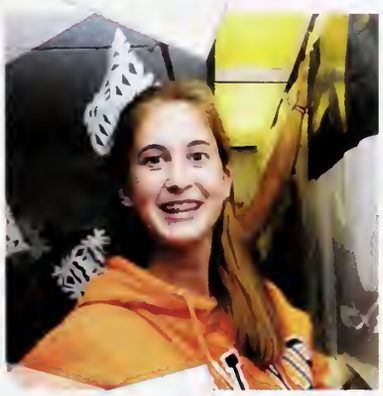

Class of 2010

James Acer

Connor Admirand

Ashley Ahearn

Taylor Almeder

Dakotah Anderson

Jessica Anderson

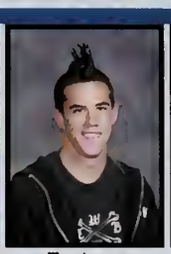
Zachary Andrada

Kenneth Anzalone

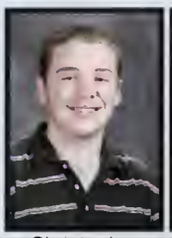
Christopher Ariosta

Megan Armstrong

Taylor B'smith

Dylan Bailey

Daniel Bargar

Jordan Barnes

Alex Baumgardner

Krissy Bennett

Jessica Benoit

Erik Benson

Nicole Bertone

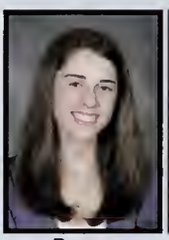
Devon Bethanis

Michael Bird

Kyle Bohin

Nicole Bonanno

Benjamin Boossarangsi

Casey Borstel

Michael Bowen

William Bowers III

Christopher Bradley

Jessica Brady

Allison Bridgewater

Gregory Brillant

Jarrod Bruno

Jennifer Buechel

Brianna Burg

Caroline Cadigan

Michael Caira

Jesse Calnan

Courtney Camelio

Emily Campbell

Erin Campbell

Nicole Cannon

Sarah Canova

Zachary Carpman

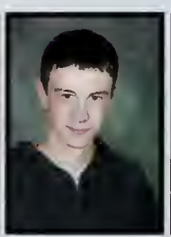
John Carrigg II

Joseph Carter

Anthony Cheverie

Lindsey Chirgwin

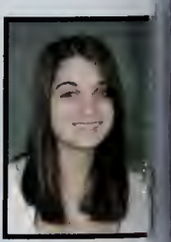
Angela Cirone

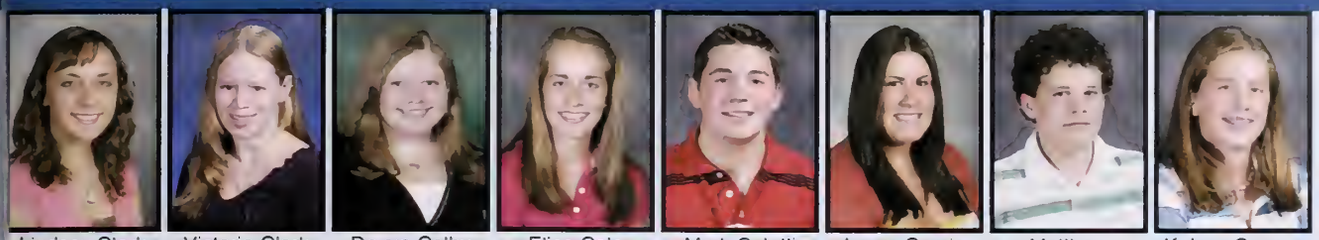

Lindsey Clark | Victoria Clark | Devyn Colby | Elise Cole | Mark Coletti | Laura Comis | Matthew Connolly | Kelsey Conroy

Anna Conway | Joel Cooper | Scott Corbett | Andrea Coronis | Nichole Corwin | Sean Costello | Chelsey Covitz | Zachary Coyne

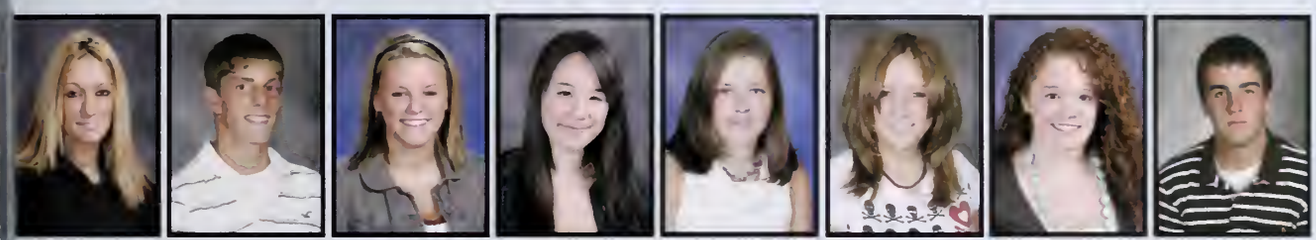

Ashley Crowson | Daniel Cugini | Taylor Cugua | Francesca Cullen | Kate Cullen | Krystal Curran | Lauren D'andrea | Michael Dalton

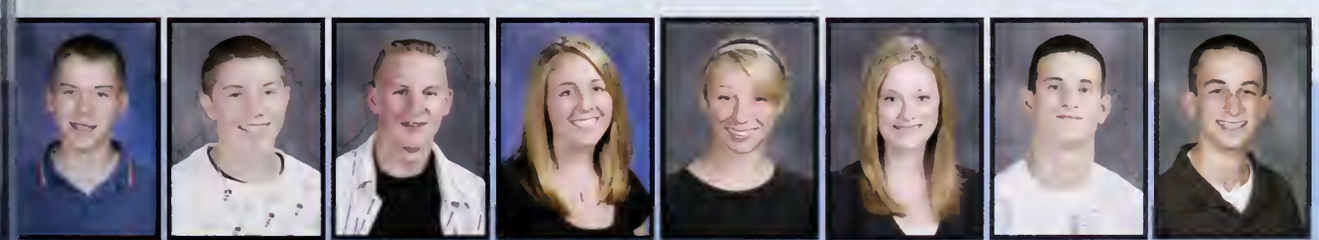

Stephen Darcy | Cory Davidson | Nicholas Davis | Kaitlyn Deangelis | Kelsie Dekarski | Sara Denton | Vincent Depina | Nicholas Deprato

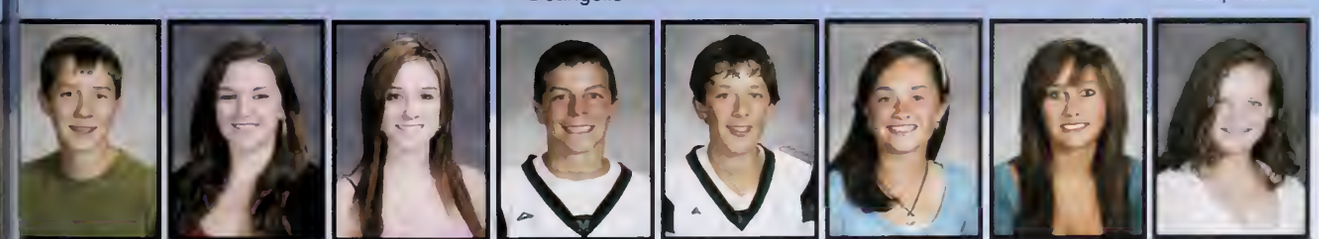

Gregory Desmond | Sara Desrochers | Marissa Dickinson | Matthew Digrigoli | Joseph Dixon | Shannon Doherty | Chantalle Dolim | Victoria Dolloff

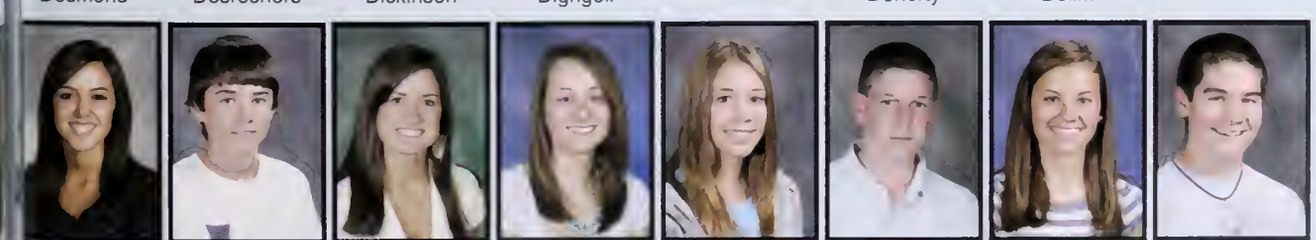

Nathalie Donaldson | Connor Donovan | Melissa Donovan | Marissa Dooley | Melanie Dorr | Kevin Dougherty | Jacqueline Dow | Nicholas Driscoll

Robert Driscoll

Mitchell Dunham

Joseph Dwyer

Nils Eckhardt

Arrielle Ellis

Kaitlyn Ellsworth

Alison Epstein

Michael Esposito

Paul Fallacara

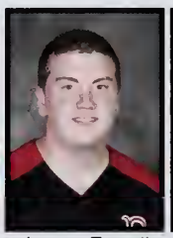
James Farrell

Christopher Fazzina

Mary Ferriter

Daniel Feyler

Ashley Fidler

Julia Field

Brittany Fitzgerald

Eve Fitzgerald

Joseph Fitzsimmons

Kelly Flaherty

Jillian Fleming

Alexandra Flynn

Lauren Flynn

Timothy Foley

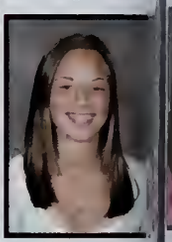
Kimberly Foohey

Mia Forsyth

Brittany Gardner

Sarah Gately

Brian Gill

Samuel Gillespie

Aubrey Glidden

Breanna Glynn

John Glynn

Alexander Golden

Grant Goodenough

Michael Gorman

Jeannine Gorski

Melinda Grabowski

Kevin Grady

Chelsea Graham

Alicia Gray

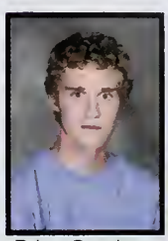
Brian Graziano

Brandt Greene

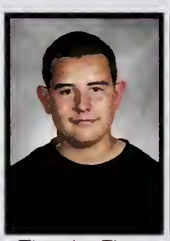
Timothy Fley

Sean Griffith

Maria Grimes

Devin Guilfoyle

Sarah Guimond

Erik Gustafso

Spenser Haddad

Austin Hale

Nicholas Harnish

Christopher Harrington

Sean Harrison

Emily Henriksen

Stephanie Heyner

John Hilton

Michael Horan

Daniel Houghton

Daniel Hughes

Aaron Hunt

Amanda Hurley

Robert Isleb

Wade Jastremski

Brian Jencunas

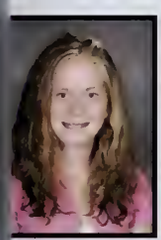
Katherine Johnson

Nickalos Johnson

Jessica Jordan

Matthew Jordan

Caitlin Joseph

Daniel Joyce

Nicolle Joyce

Melanie Kabilian

Kenneth Kayes

Alyssa Keating-Madden

Patrick Kelleher

Bridget Kelly

Leah Kelly

Courtney Keohan

Kendra Kerr

Jeffrey Kilday

Charles Kimmett

Kevin King

Kristina Kirk

Ryan Kirk

Mark Knowles

Taylor Koelsch

Taylor Kononchuk

Jessica Lane

Hannah Larsen

Ayana Lasalle

Jenna Lawrence

Lindsey Leistinger

Patrick Lema

Ariel Leone

David Lester

Christopher Lewis

Kortni Long

Flauia Lucio

William Lundberg

Erica Lynch

Trevor Macdonald

William Macfee

Jonathan Machado

Keith Macleod

Robert Macneil

Patrick Magoon

Michael Maher

Conor Mahoney

Noelle Mailloux

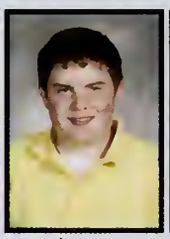
James Mandeville

Jared Marchioni

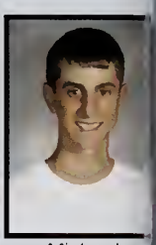
Michael Mattaliano

Ashley May

Tiffany Mazzilli

Douglas McAlear

Meghan McCarthy

Matthew McCarty

Julie McCauley

Taylor McClymonds

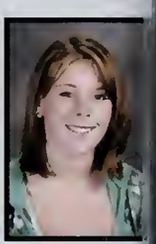
Nora McDade

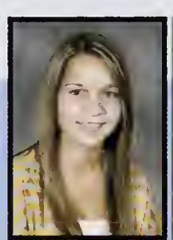
Ashley McDavid

Phillip McDonald

Kayla McDonough

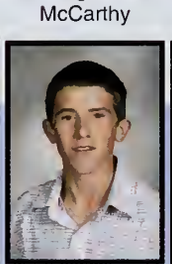
Westley McGeoghegan

Kelsea McGowan

Erin McGuiggan

Chad McLean

William Meec

Brendan Meehan

Jennifer Meehan

Madeline Mello

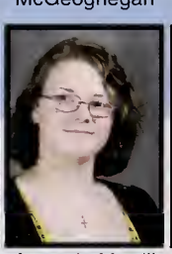
Amanda Merrill

Francesca Miceli

Jacqueline Milani

Daniel Miller

Tyla Miller

Jennifer Montanez

Leah Morrissey

Ronald Morrissey

Katherine Mulford

Sarah Mulligan

Katherine Munoz

Matthew Murphy

Philip Murph

Holly Murray

Shannon Nagle

Brendan Nee

Stephanie Nee

Bridget Noyes

Emma Noyes

Ryan Noyes

Charlotte O'driscoll

Joseph O'neil

Desmond O'neill

Kayla O'reilly

Keri O'riordan

Sasha Oriola

Samantha Oster

Heidi Page

Michael Payne

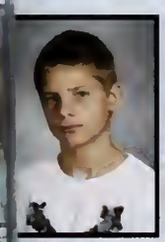
Michael Pearce

Thomas Pearl

Deven Peaslee

Chelsea Perez

Matthew Phaneuf

Davin Pimentel

William Piper

Jeffrey Predella

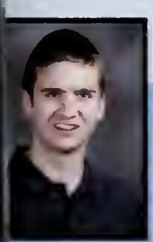
Christopher Puleio

Robert Quinlan

James Quinn

Kerri Ragge

Morgan Rasnick

Daniel Reardon

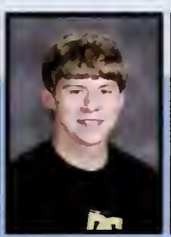
Nicholas Rees

William Rein

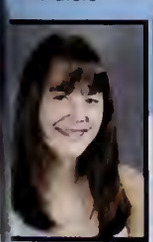
Michele Riley

Katelyn Ringer

Jeslin Ritz

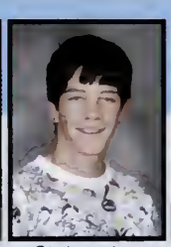
Christopher Roberts

David Robinson

Matthew Ross

Sean Rullis

James Russo

Conor Ryan

Jacqueline Ryan

Emily Ryder

Sawyer Salvetti

Kaitlyn Sanfilippo

Taylor Sargent

Caroline Satterthwaite

Peter Scanlon

Daniel Schablik

Graham Schoeneman

David Seymour

Lucan Shanahan

James Shdeed

Melissa Sheridan

Gregory Sherman

Lindsay Slattery

Daniel Sliver

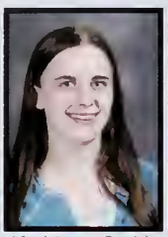
Kathleen Smith

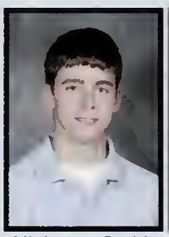
Nicholas Smith

Ashley Snow

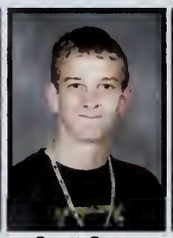
Scott Snow

Amanda Somers

Julianna Sopneski

Stephen Sousa

Melia Spear

Tyler Spillane

Rebecca Spiro

Stephanie Spitz

Catherine Stallings

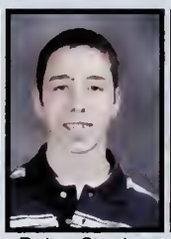
Dylan Stanley

Elizabeth Stanton

James Stanton

Ian Steele

Jason Stenson

Jesse Stiglich

Kerrin Sullivan

Nicholas Sullivan

Cara Sweeney

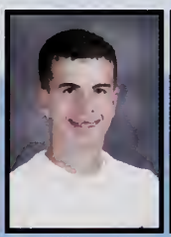
Michael Talanian

Alyssa Tappan

Jillian Tellier

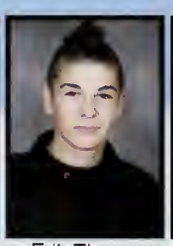
Erik Theran

Lauren Thomas

Alexander Thompson

John Thornley

Daniel Torres

Chanel Torrey

Dylan Touce

Demi Treu

Donald Trickler III

Courtney Urbanus

Rosemarissa Vaughan

Brittany Viall

Kelsey Wall

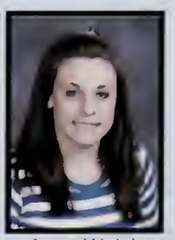
Anna Walsh

Taylor Walter

Kelsey West

Morgan West

Brittany Whale

Connor White

Daniel White

Jared Wills

Nathan Wilson

Brianna Woods

Allyssia Woomer

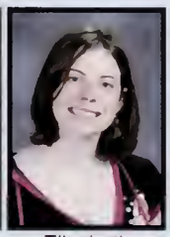
Elizabeth Young

Leanne Rossi

Autographs

Class of 2010

100

Class of 2009

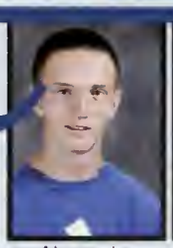
Alexander Adler

Samuel Adonis

Canice Ahearn

Eric Ahlstrand

Joe Almeder

Ryan Angers

Joshua Archibald

Paul Armstrong

Jake Arnold

Jordan Bamford

Allison Bandera

Kelsey Bannon

Shannon Barber

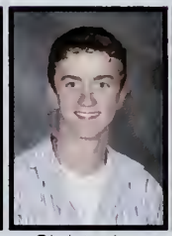
Christopher Barry

Gerard Barry

Patrick Barry

Gregory Baumgardner

Michael Baxter

Vanessa Bertoni

Alexander Bessemer

Daniel Bird

Brandon Borror-Chappell

Jody Boschetto

Joanne Bothwell

Kate Boudreau

Shannon Brady

Devan Bratile

Matthew Brown

Michael Brown

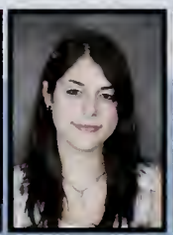
Kelsey Bryant

Joshua Burba

Jessica Burbank

Robert Burns

Shauna Byrne

Patrick Cadogan

Andrew Callahan

Jacquelyn Calnan

Steven Canniff

Jillian Carlson

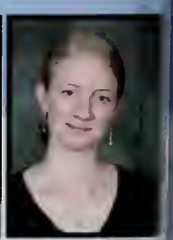
Corinne Carpenter

Griffin Carr

Geoffrey Carroll

Meaghan Casey

Brittany Cassidy

Megan Catarius

Anthony Centeio

Caithlin Chandler

Victoria Chipman

Alex Clark | Alexandra Cleary | Brittany Cohen | Meghan Collins | Anthony Comis | Heather Connor | Allison Coppenrath | Ethan Coppenrath

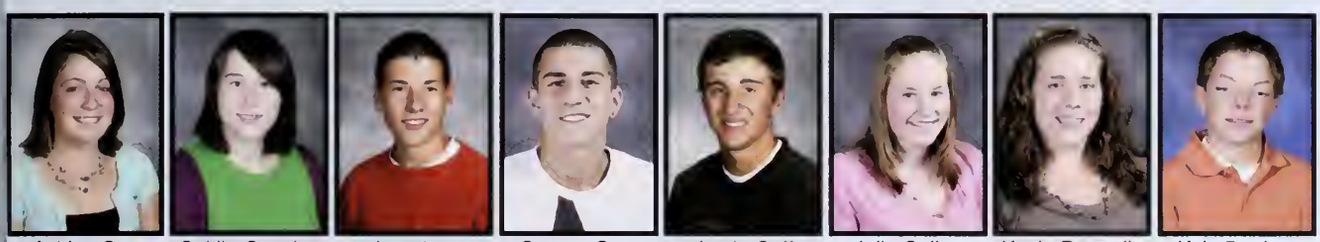

Ashley Cox | Caitlin Crowley | Jonathan Crowley | Carson Cruz | Justin Cuff | Julie Cullen | Kayla Dagnello | Kyle Dapkas

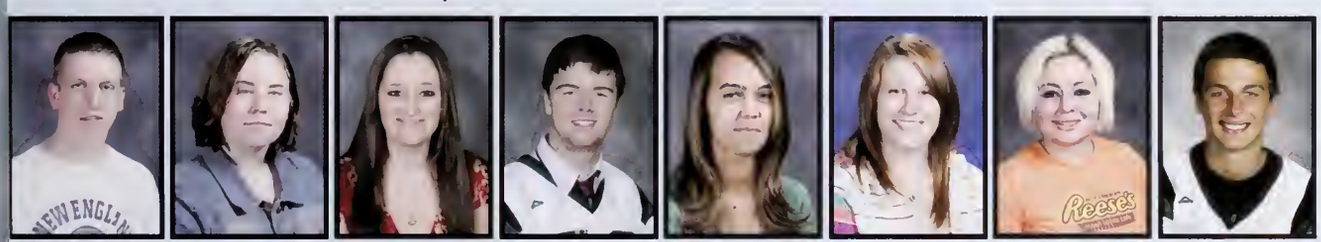

Michael Darcy | Jamie Davis | Jessica Davis | Casey Degust | Kamila Deoliveira | Rachael Depersia | Paige Devingo | Steven Dibeneditto

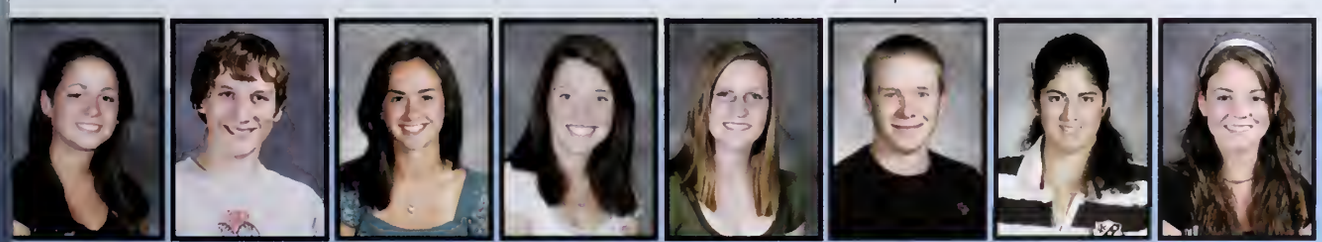

Carissa Ditullio | Michael Dixon | Taryn Doherty | Caitlin Donahue | Rebecca Donnelly | Thomas Donovan | Maureen Dooley | Magnolia Dow

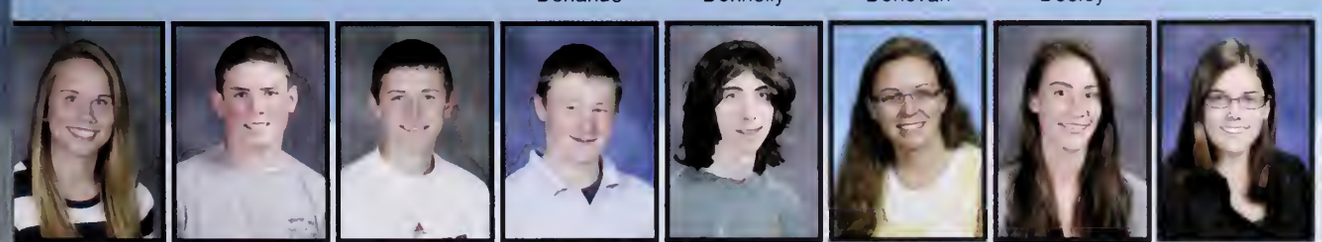

Jennifer Dowd | Gregory Downs | Stephen Driscoll Jr. | Philip Drouin Jr. | Richard Dunin | Adrienne Dunk | Lauren Durkin | Leanne Dwyer

Casey Edward | Rachael Ellis | Rebecca Ellis | Shayla Entwistle | Katlyn Evans | Timothy Fahey | Tara Faiella | Nicholas Fait

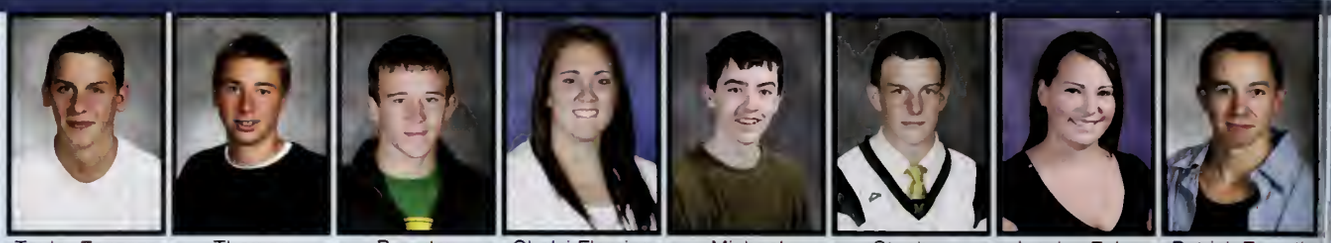

Taylor Faszcza | Thomas Fitzgerald | Brandon Fleming | Chelsi Fleming | Michael Fleming | Stephen Fogarty | Jocelyn Foley | Patrick Forsyth

Christopher Fosdick | Brendan Fountain | Kristin Frisbie | Rachel Fucillo | Richard Gallagher | Gavin Gangi | Samantha Garvey | Michael Gauvin

Christopher Gaw | Julianne Gilligan | Lauren Gilmore | Alyssa Giorgio | David Gomez | Timothy Graham | Justin Grankewicz | Brian Grassey

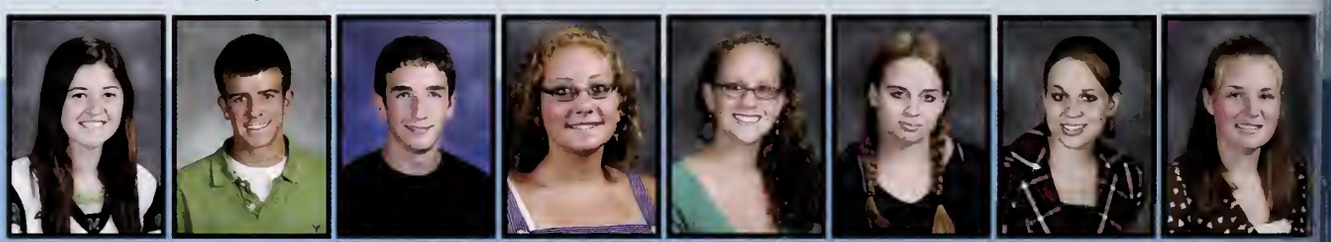

Alix Gregory | Dillon Gretemeyer | Timothy Guimond | Amber Halkiotis | Julia Halkiotis | Jenna Hanson | Jessica Hanson | Jennifer Hayward

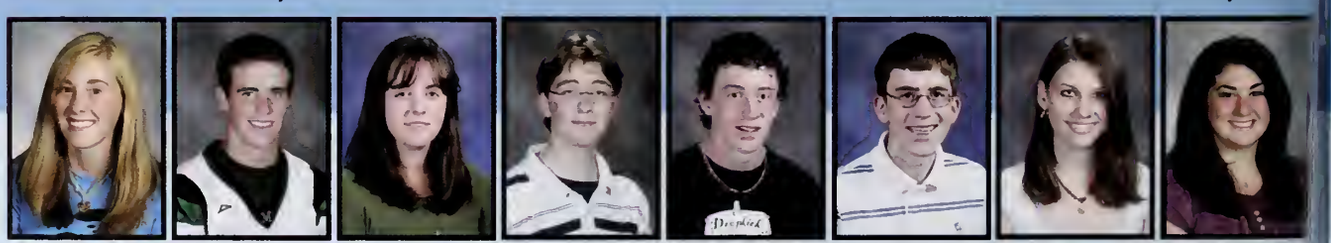

Sara Head | Bryan Hernon | Carolyn Hight | Francis Hoey | Adam Holbert | Kevin Hufnagle | Alexandra Hughes | Kirsten Iacovino

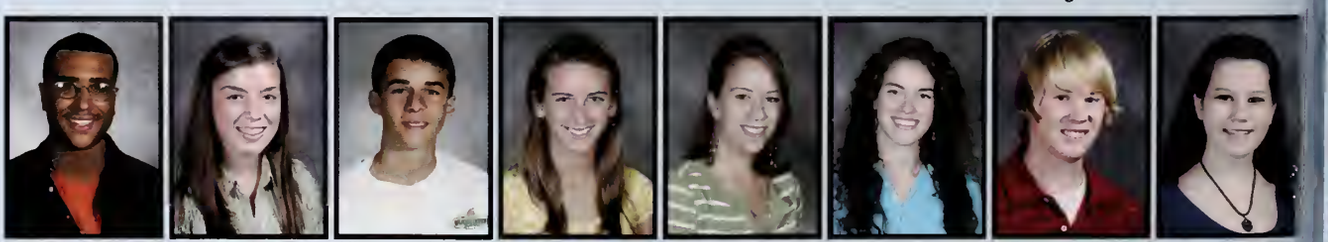

Joel Jaquez | Elizabeth Jensen | Thomas Jordan | Olivia Joyce | Kaela Junior | Emily Karr | Brian Kelliher | Kristen Kelly

Samantha Keras

Matthew Kerens

Christopher King

Rachael Knowles

Kevin Kozlowski

Ryan Kurpess

Maxwell Labo

Alexander Larsen

Michael Lauzon

Brianne Leahy

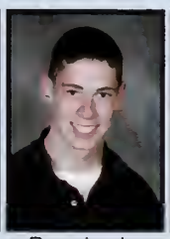
Ryan Leahy

Stephanie Lee

Terrence Leighton

Carley Lenahan

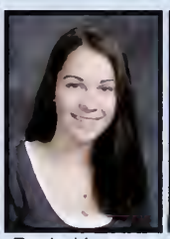
Rachel Lennon

Jannelle Leonard

Melissa Lincoln

Brittany Long

Johnathan Lopes

Kyle Lotti-Wilson

Jessica Lunn

Scott Macdonald

Emily Anne Machado

Meagan Mackay

Emily Mandeville

Alexandra Mandile

Jonathan Marcel

Matthew Masood

Kevin Matthews

Michael Mayes

Sean Mayo

Michael Mazurkiewicz

Kristen McColgan

Elizabeth McDonald

Kerry McDonald

Kevin McDonald

Patricia McEachern

Colin McElaney

Maggie McGill

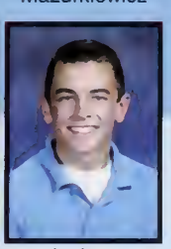
Andrew McGillowey

Alyssa McGloin

Patrick McGrath

Alanna McGuiggan

Thomas McHugh

Ryan McKeon

Victoria Medeiros

Jaclyn Mederios

Amanda Megnia

Jamie Megnia | Robert Megnia | Stacey Melone | James Merrill | Steven Moreau | Hayley Morris | Lindsey Morrison | Jonathan Mullen

Catherine Mulligan | Stephen Mullis | Kyle Munroe | Colleen Murphy | Margaret Murphy | Taylor Murphy | Yvette Nessralla | Molly Newcomb

Annelise Nielsen | Amanda Niemann | Paul Nolan | Samuel Nota | Amber O'Brien | Christopher O'Brien | Catherine O'Neil | Molly O'Neil

Sarah Ohlund | Olivia Oriola | Allynn Osborne | Lauren Ostman | Ashley Parrelli | Evan Patch | Justin Pennell | Tyler Pereira

Lindsay Peterman | Mikaela Pierce | Elizabeth Pietsch | Mercedes Pimentel | Bianca Pisano | Carly Pleines | Brendon Powell | Mary Power

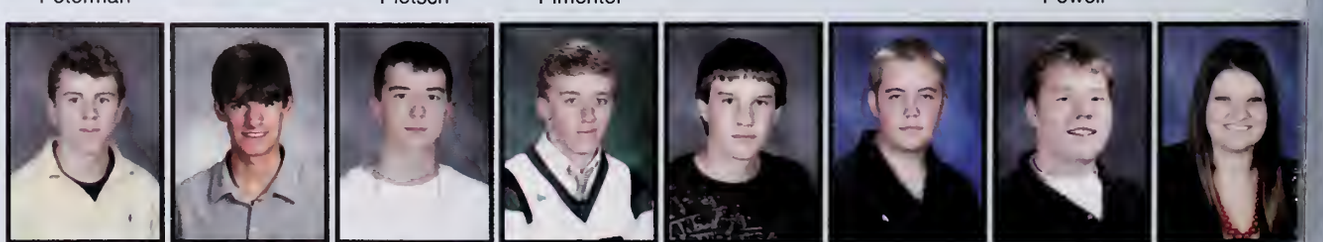

Joseph Pronk | Ryan Rediess | Corey Rhodes | Christopher Riley | Patrick Ritz | Timothy Ross | Matthew Rowe | Amanda Rowman

Brandon Ruel

James Russell

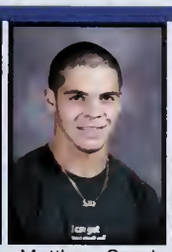
Matthew Saad

Michael Sacchetti

Jenna Sacco

Michelle Sampson

Cody Sblendorio

Salvatore Scalia

Frederick Schwager

Robert Scollins

Andrew Seyffert

Emily Shanley

Kevin Shdeed

Kate Shea

Juliana Shean

Tracy Sheehan

Tyler Shields

Jason Shrand

Sinead Shriner

Nathan Simms

Frank Sliver

Elizabeth Smith

Rebekah Smith

Taylor Smith

Michele Snow

Brian Spitler

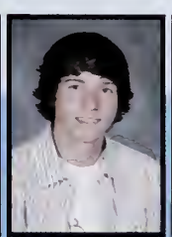
John Stark

Ryan Steward

Rebecca Stone

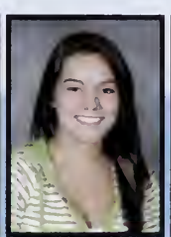
Rebecca Stowell

Linnea Sturdy

Michael Sweeney

Deanna Tavares

Malanie Tetrault

Siobhan Thompson

Christopher Tolman

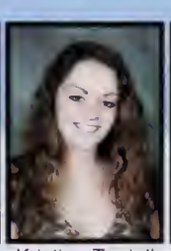
Kristina Tonioli

Zachari Triner

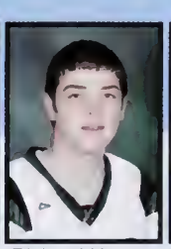
Richard Upson

Michael Valenti

Kasaundra Varraso

Casey Vaughan

Ashley Velez

Cory Vetrano

Austin Virtue

Christopher Walsh

Ryan Walsh

Jessica Walton

James Wambold

Jeffrey Ward

Hannah Watson

Kenneth Weiand

Mark Wencis

John West

Phillip Whitaker

Natasha Wholey

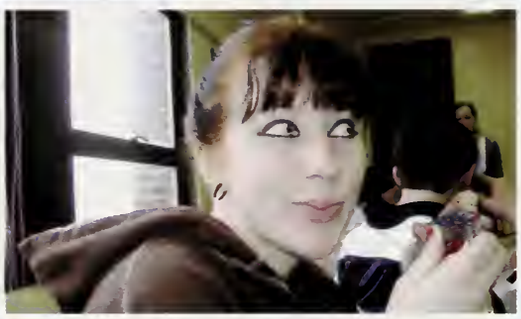

Eric Wiedemann

Bryan Williams

Brendan Wills

Tyler Woodbury

Mark Zarella

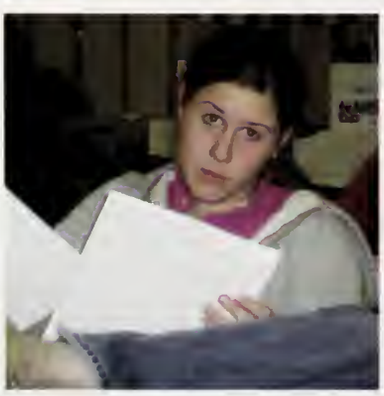

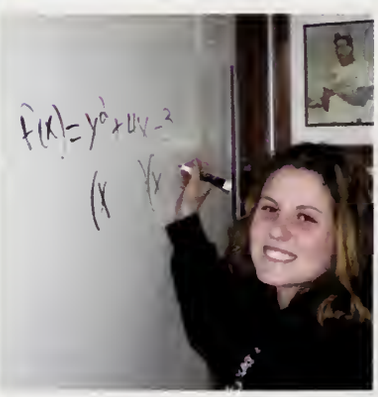

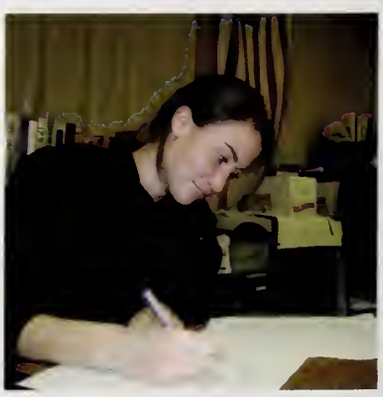

Autographs

Class of 2009

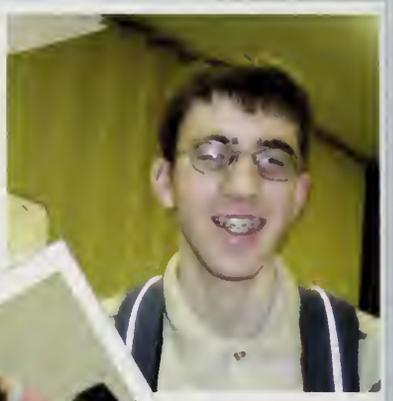

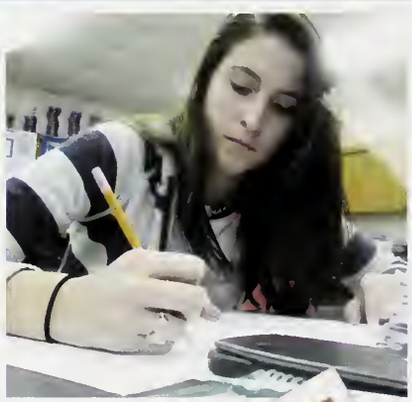

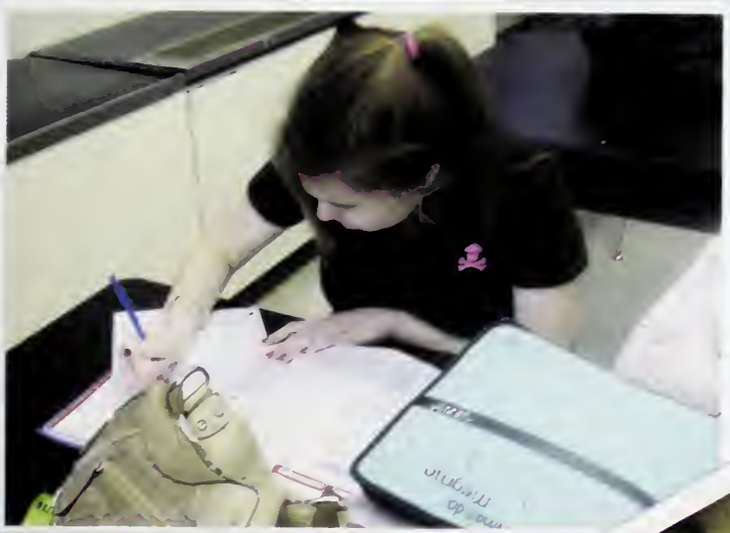

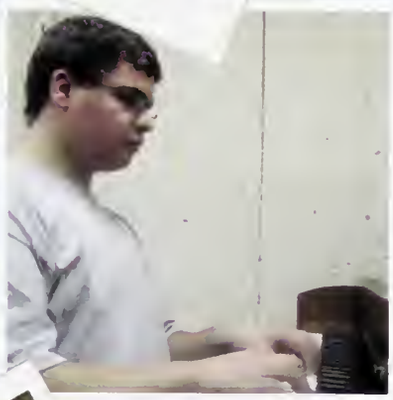

Faculty

Administration

Robert E. Keuther Jr., Principal
Cheryl O'Brien, Assistant Principal
Arthur Barry, Assistant Principal

Karen Admirand

Jean Alexis

Michelle Almeida

Marie Anderson

Christopher Arouca

Linda Athanasiou

Mary Jane Attardo

George Bachi

Sarah Bachi

Cindy Barry

Mary Barry

Michael Bartlett

Stephen Bartlett

William Battis

Lynda Beane

Raymond Bergeron

Matt Bertrand

Janice Black

Joann Brady

Jody Brown

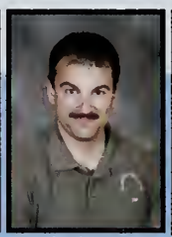
Anthony Bullock

Maura Bulman

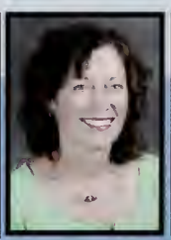
Susan Burm

Amanda Bénard

Rico Cabral

Michelle Callahan

Daniel Carlon

Allison Caswell

Joanne Caulfield

Christine Centorino

Dominic Centorino

Gailynn Citron

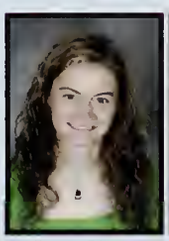
Alison Cleary

Denise Contrino

L. Ditty Coogan

Richard Coogan

Courtney Cotta

Mary Cox

Kathy Cugini

Laureen D'Amato

Pegi Davis | Madelyn Derosa | Joanne Desario | Sheila Desrosiers | Mary Dietenhofer | Meghan Dinsmore | Marilyn Downes | Georgia Duffy

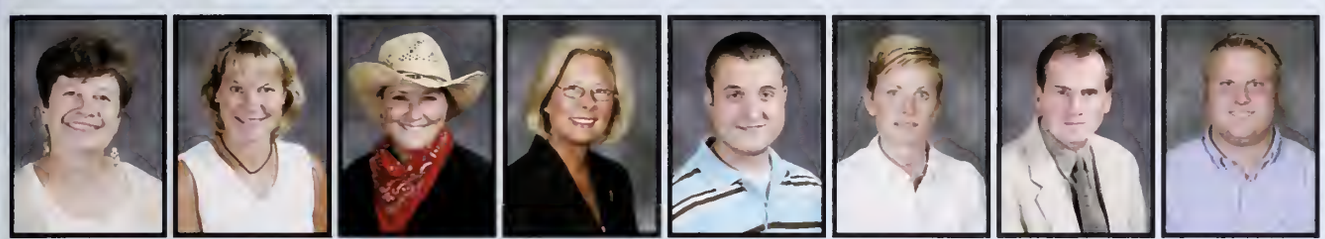

Linda Fader | Caralie Ford | Deb Ford | Linda Francis | Brandon Frost | Mary Beth Funder | Robert Gallagher | Christopher Galvin

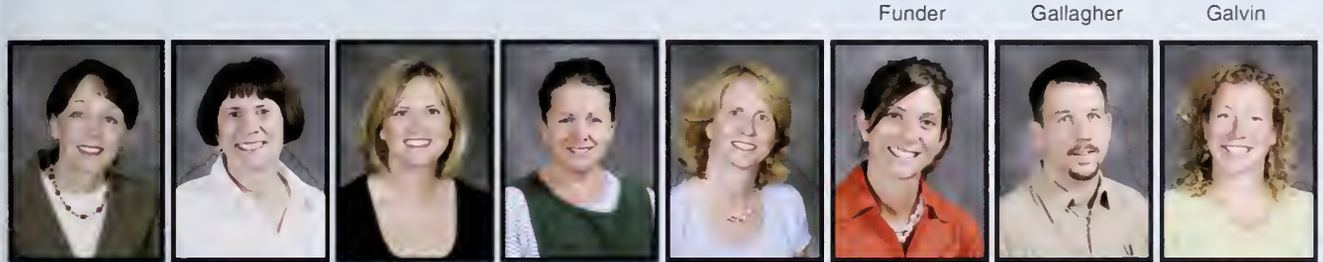

Jane Gnong | Victoria Gold | Cynthia Goode | Cathy Gorham | Karen Granatino | Cara Graziano | Thomas Greland | Liz Grindle

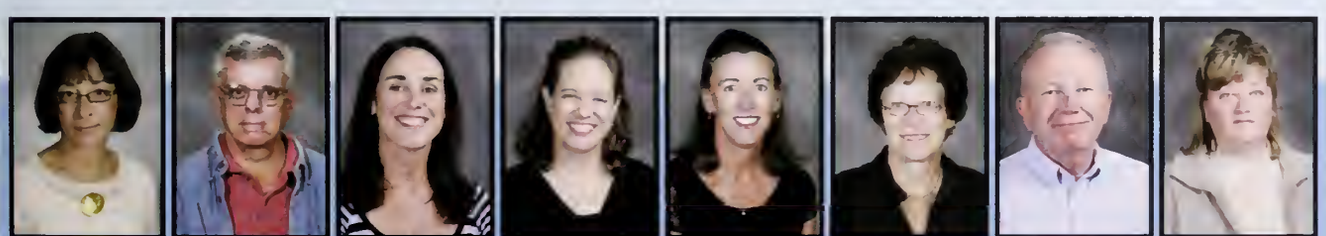

Sally Guadagno | Richard Haddad | Susan Healy Casey | Stephanie Heaney | Carol Herb | Denise Hern | Michael Hern | Saragh Hoey

Kathryn Horne | Carl Howerton | Carolyn Hubbard | Gail Iarrobino | Francine Isleb | Robyn Jennings | Louis Johnson | Margaret Jones

Gary Kaukoranta | Chris Kearney | Karen Kenney | John Kenny | Mary Jane Kent | Karen Kerr | John Kopp | Audrey Lacoste

Robert Lafrance

Patricia Langley

Stacey Lariviere

Patrick Leclair

Karen Lehmann

Tammie Lewis

Jan Lifrieri

Susan Linskey

Katherine Litchfield

Jeff Loiselle

Gary Long

Michael Lux

Scott Madden

Jo Ellen Mannix

Sarah Marples

Dennis McCarthy

Karen McDevitt

Ellen McDonald

Dede McEachern

Kim McGourty

Nancy McLellan

Carole McMahon

Thomas McMahon

Maria Medeiros

Robert Metcalf

John Mone

Muriel Muha

Tom Murray

Yvonne O'Brien

Heather O'Neill

Brandon Osborne

Erin Palladino

David Paterno

Erica Pelkowski

Matt Pomella

Carilyn Rains

Dr. Bonnie Ream

Kara Reinshagen

Laura Ridarelli

June Ridge

Kellie Roberts

Rock Roberts

Susan Ross

Judy Rossi

Michael Ruuska

Patti Ryan

Patricia Salamone

Barbara Sanderson

Lori Sangster

Jennifer Sarnie

Stephanie Scanlan

John Scanlan Jr.

Barbara Scarpino

Lois Segal

Joan Shea

Sharon Shea

Lou Silva

Ginny Smith

Jeanine Smith

Kimberly Smith

Mary Smith

Scott Sorensen

Jason Soslow

Laurie Sousa

Linda Stranzl

Phyllis Stern

Linda Stone

Nora Sullivan

Patrick Sullivan

John Tamulevich

James Thomas

Erin Timlin

Nanette Trainor

Diane Valliere

David Vose

Joan Wadsworth

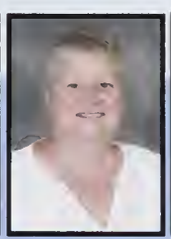
Mary Wagner

Ryan Wagner

Theresa Weiand

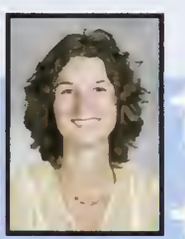
Jennifer Wening

Stacy West

Wendy Wheaton

Richards Williams

Catherine Witt

Joan Wool

Dr. Middleton McGoodwin

Scott Borstel

Thomas Miller

Susan Dupuis

ADMINISTRATION

Dr. Middleton McGoodwin, Superintendent of Schools
Scott Borstel, Assistant Superintendent of Schools
Thomas Miller, Assistant Superintendent of Schools
Susan Dupuis, Director of Special Education

Faculty

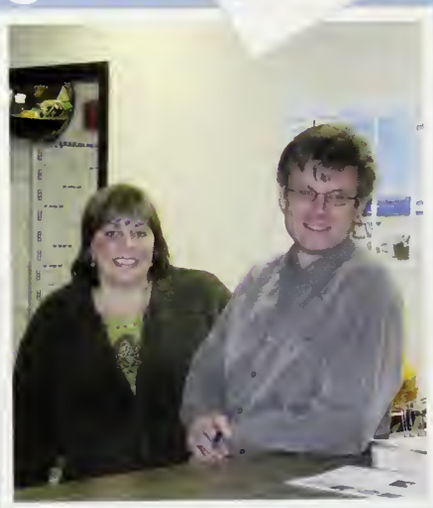

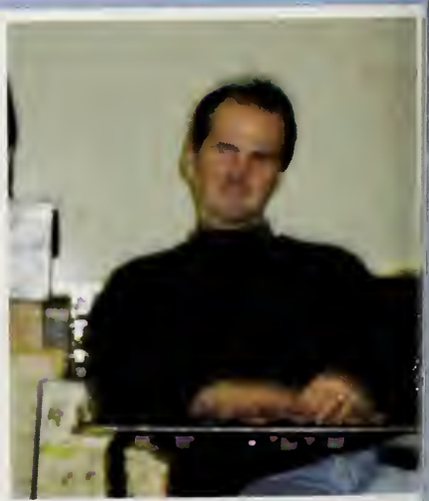

14 6:35PM

Seniors

green)

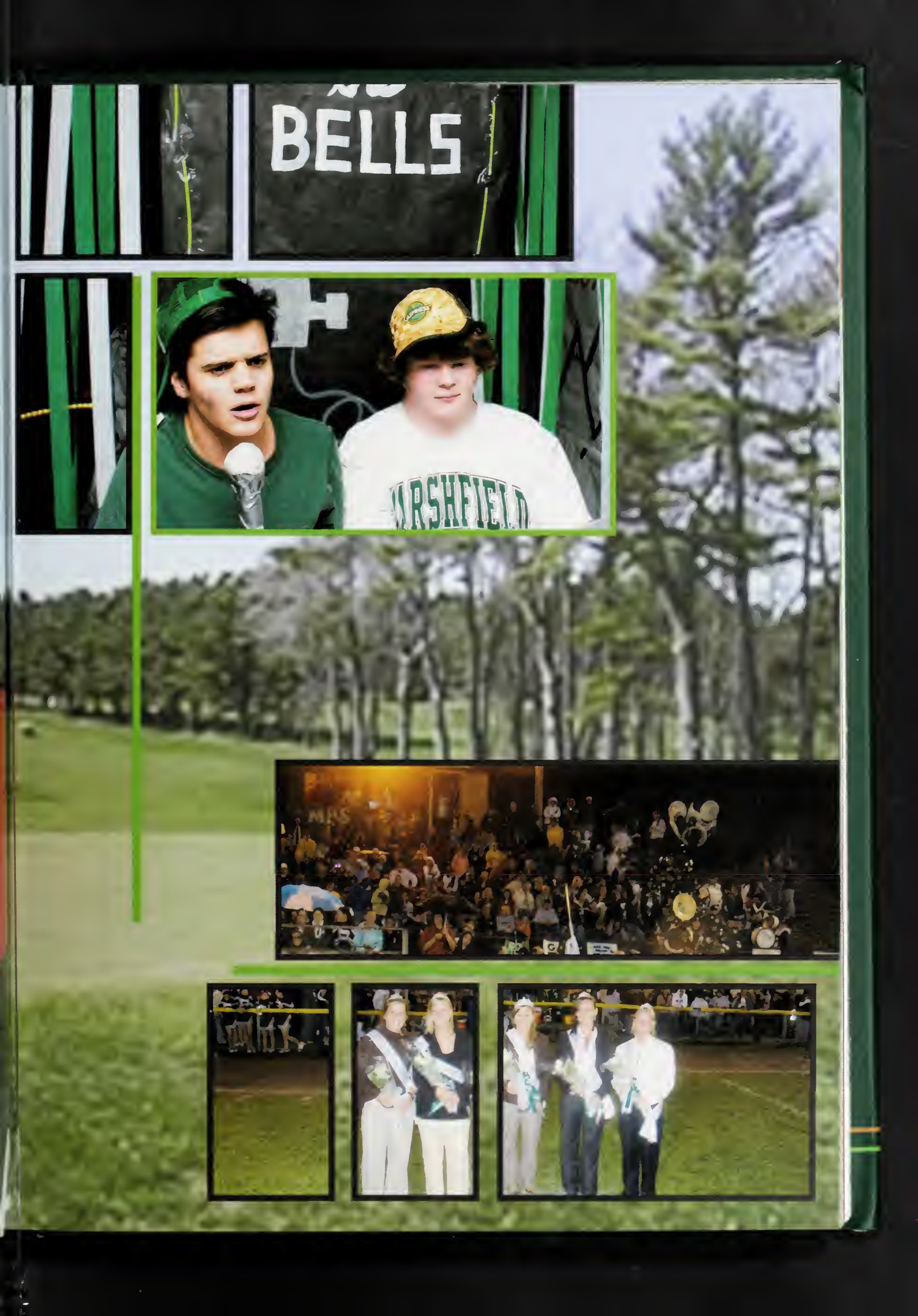
BELLS

Class History

From terrified freshmen to admirable seniors, this class has been through incredible adversities. Coming to the high school was a defining moment and the start of a new chapter in our lives. Challenges were faced and obstacles were overcome, and today, we can say that we have come to our greatest accomplishment yet - graduating. But through the years it took us to get here, we have made lasting memories.

Our first task entering the high school was taking on Deck the Halls. As the clueless freshmen we were, our theme, you could say, was a little unorganized! With some stop signs, orange cones, and a few colored Christmas lights, we finally finished our construction site. As chaotic as it was, it was our own creation and we just had fun with it. Later on in the spring, we took on Freshmen Fun Night, a night filled with laughter and unity of the freshmen class. From the moonwalk to intense dodge ball matches, the class had this one night to come together and we did.

Comfortable, now, in the high school as sophomores, we ran our first successful raffle. By raffling off gift certificates at football games, we were able to put some money in the bank - literally! Again we went through Deck the Halls and our theme became a carnival. It was a creative idea, and the final product came out amazing - but in the end - the seniors took the Pride Cup. In March of that year, we organized our Fashion Show. From ski wear to formal wear, the show was a great fund raiser and an exciting night for the class to do a little dressing up.

Coming into our third year at MHS, we were finally named upperclassmen! This year was an important one academically but we managed to get rid of the stress and have a little fun along the way. Our Deck the Halls was a smashing hit! We incorporated Community Christmas, Helping Hands, and a Food Pantry Drive into our theme of giving back to the community. Not only did we help out the town of Marshfield, we came together as a class to help the community. It was an unbelievable contribution and as a result, we won Pride Week! It was the start of our back-to-back victory in Deck the Halls. Aside from our hard work with Deck the Halls, we still had to do a lot of work for prom. With tons of time, effort, and hard work, we pulled off a fantastic night for everyone. It was the perfect night and everything went smoothly, just as we'd planned. The stress was over and it was time to have a good time...which is exactly what we did.

Last, but certainly not least, our senior year had finally come. Our year to be on top was here! We climbed the Blue Hills for Meeting on the Mountain, the class officers danced (well at least tried to!) in front of the entire school to win Pride Week, and we organized Marshfield's first-ever male beauty pageant - Mr. MHS. Senior year was stressful at first with applying to college, but afterwards, it was all downhill from there. May was the month of events - graduation, grad night live, senior night out, boat cruise, banquet, and field day - where the class of 2008 had their last laughs together. Graduating high school is our highest achievement, and even though we will all go our separate ways, we'll never forget where we came from.

My best goes out to the Class of 2008!
Good Luck,
Ryan Gorman
Historian - Class of 2008

To the Class of 2008

All successful chefs will tell you that it is the combination of the ingredients that produce the dramatic end results. The art of cooking, like life, will give you some of the greatest challenges, but also some of the greatest awards. All chefs must learn to work together in their respected environments.

As freshman entering Marshfield High School, I met you as young, eager and very quiet students who each represented a single ingredient. Four years later and many adjustments to the recipe, you leave MHS as a well blended recipe. As individuals you have shown that you are eager and ready to move on to the next phase of your life. The years ahead of you will guide you and teach you how to perfect your own recipe. Each and every one of you will be able to add something to your recipe to make it special.

As you look back at your four years at MHS, you will remember the triumphs, the laughs, your teachers and your friends. What I hope for each and every one of you is that you enjoyed your time in the mixer and when you are finished mixing and cooking that you have achieved your desired results.

1
2
1

It is important to remember that sometimes the ingredients we are using will need to be adjusted. Aspiring chefs need to learn how to compromise and be patient while trying to find the perfect blend. Remember that life will teach you to cook, it will inspire the inner you and sometimes you might need an adjustment. That's okay! In the beginning we were all in the mixer together, but over the last four years the uniqueness, talents and aspirations of the class have produced a Recipe for Success. Each of you has added your own special ingredient.

While you are still learning how to get the perfect balance, find that secret ingredient it is important to enjoy your life, remember what truly is important, enjoy that the kitchen at MHS is always open. And finally, remember that the secret to a good recipe is to prepare it, bake it, and serve it with love.

I have enjoyed the last four years with you. I will miss all of you and wish you nothing but the best in the years ahead. May all your dreams come true!

Mrs. Sangster

Mr. Marsbfield

1
2

2

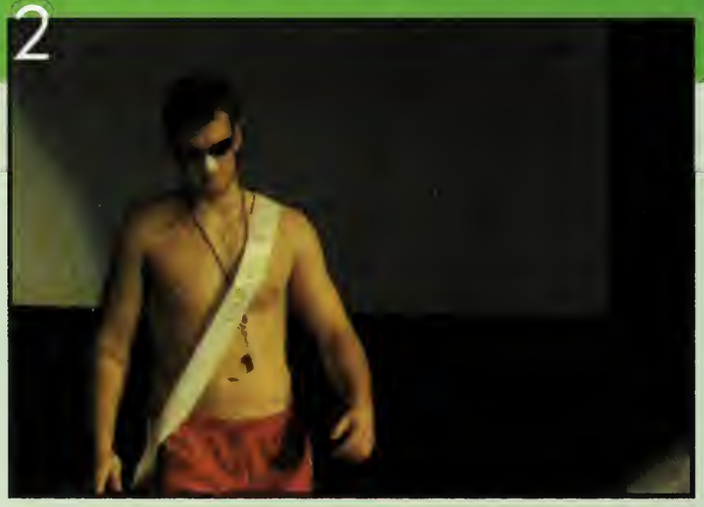

Marshfield Idol

1
2
3

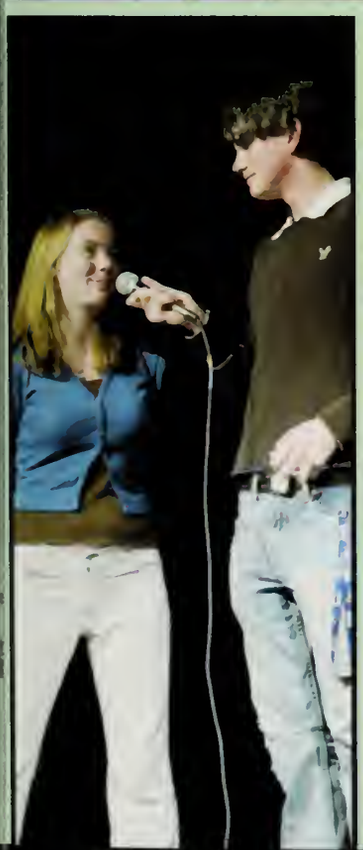

Idol Pictures by Thomas Dowd

Here's to the Night

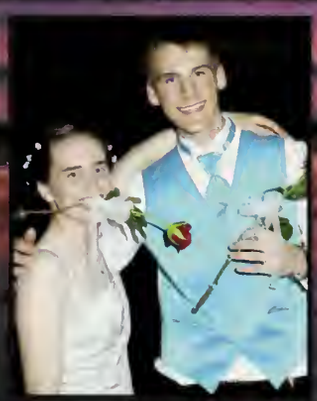

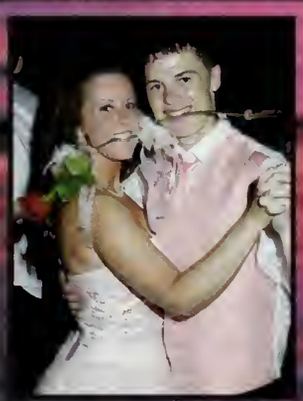

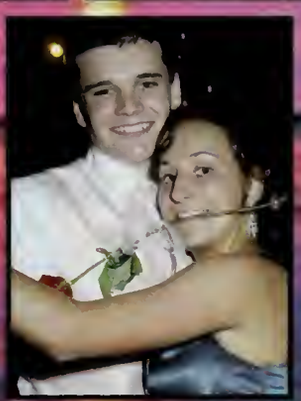

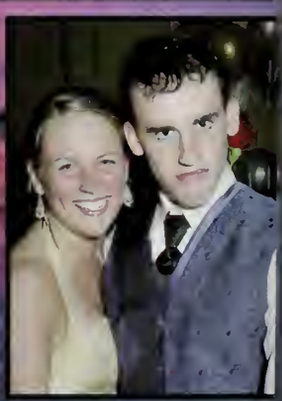

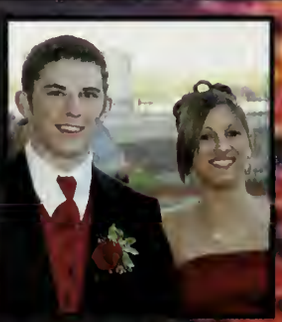

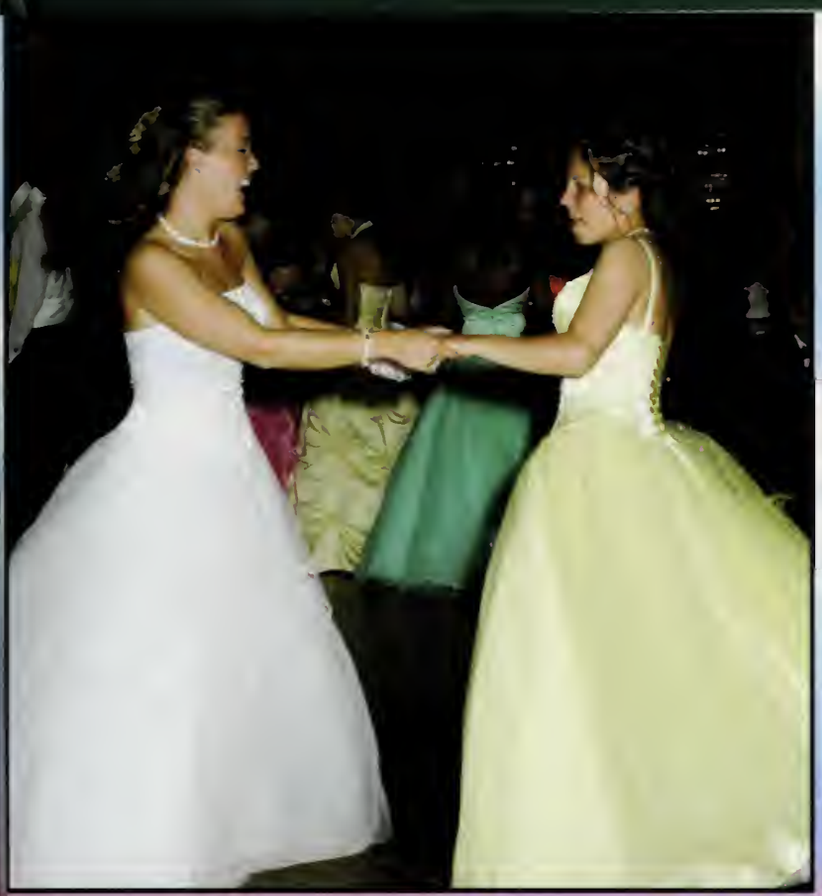

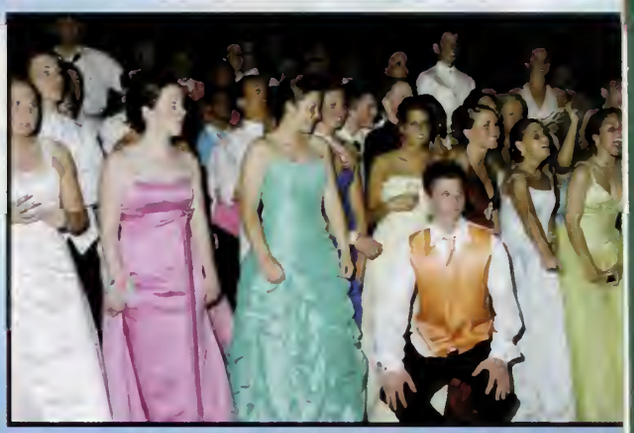

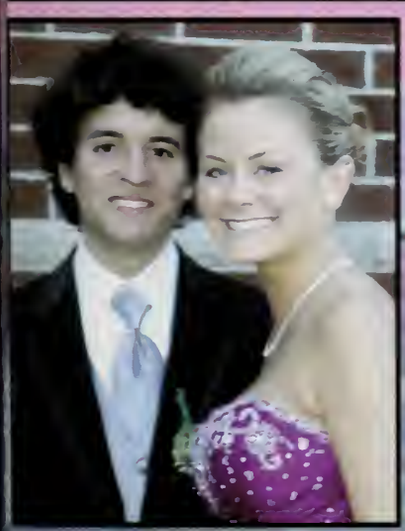

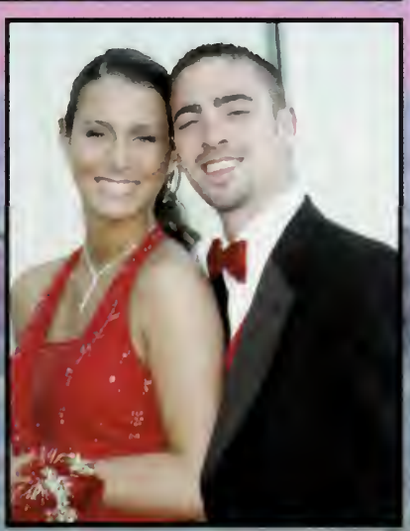

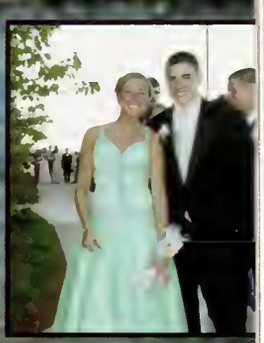

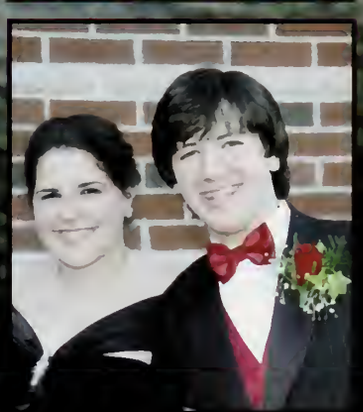

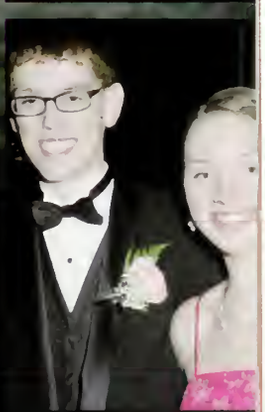

Matthew Bak

Ashley Aubin

Benjamin Ariosta

Erin Ahearn

Samuel Bartlett

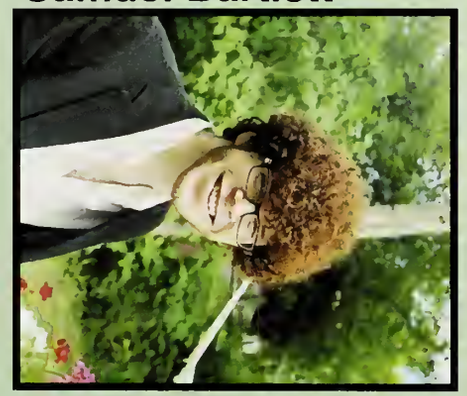

Breanna Azuma

James Armstrong

Devin Anastasia

Zachary Bartlett

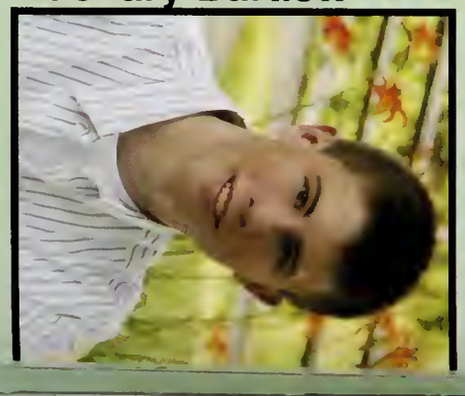

Glenne Bachman

Taryn Asta

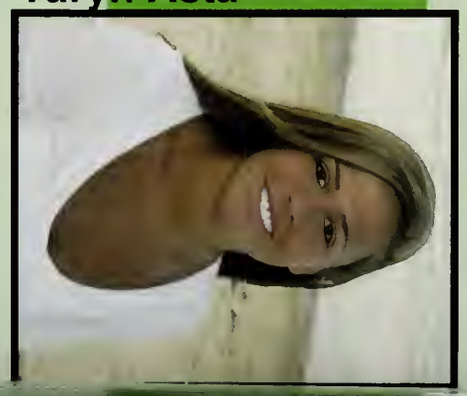

Julia Angley

Zachary Brentzel

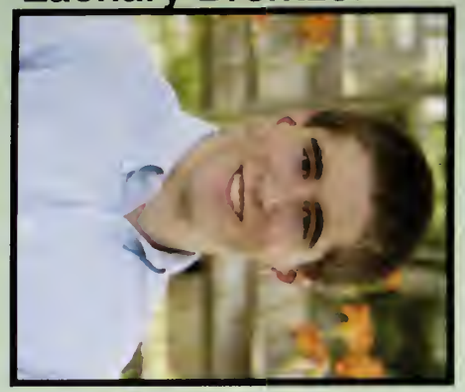

Emma Boothroyd

Joshua Bernard

Brenton Bell

Bridgette Briere

Andrew Bottiggi

Stephen Berrada

Andrew Berardi

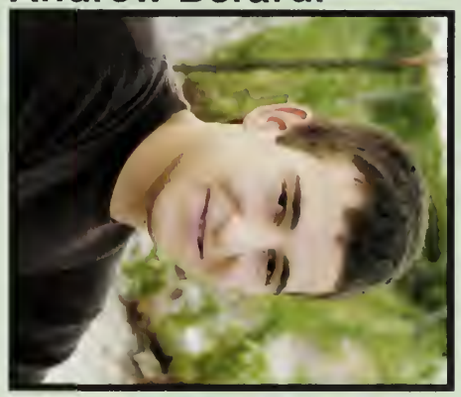

Andrew Brown

Bruce Boulter

Caroline Blazuk

Paul Berchtold

Matthew Cannon

Pamela Canniff

Emily Burnham

Steven Brown

Rachel Cantor

Robert Canning

Gregory Butler

Daniel Bruckner

Alexandra Carver

Jennifer Cannon

Christopher Caira

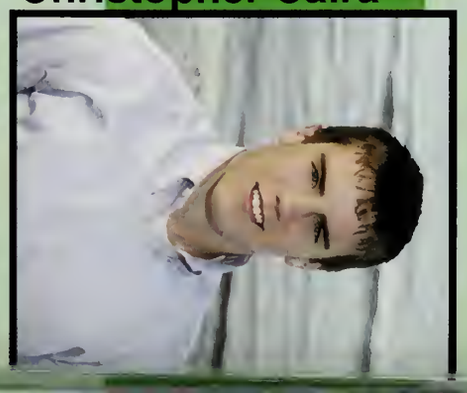

Elise Burge

Daniel Collins

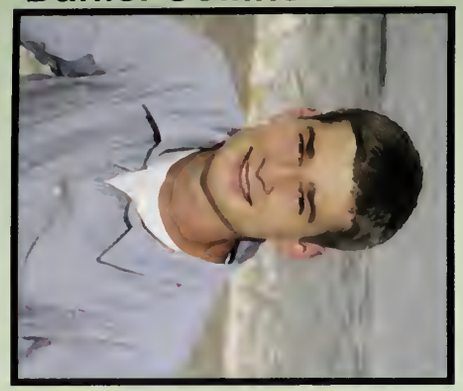

Kevin Chuilli

Aja Chiavaroli

Katherine Cascarano

Kaitlin Conway

Samantha Cohen

Alexander Chin

Brittany Castillo

Alexandra Courage

Alexandra Colafemina

Alexandra Chisholm

Patrick Champagne

Jordan DiBona

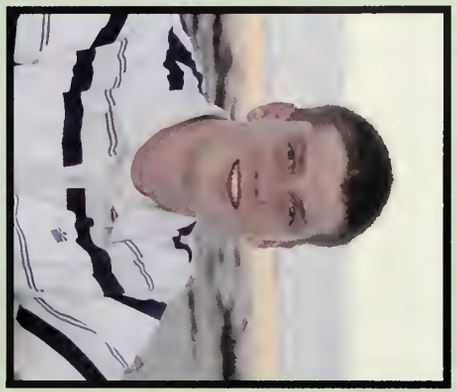

Jason Davis

Joseph Cugini

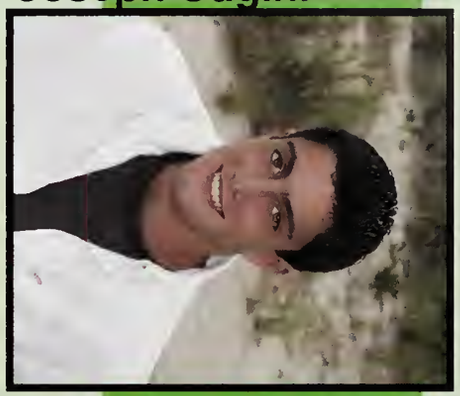

Brendan Coyne

Cameron DiGregorio

Kristen DeAngelis

Richard Cuqua

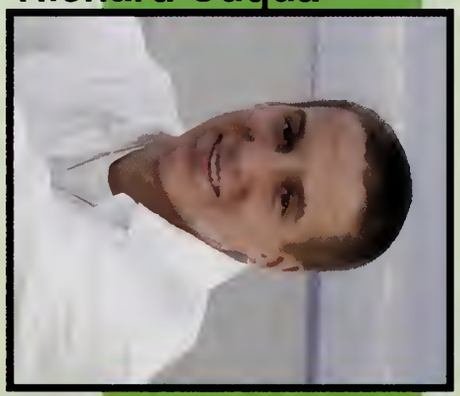

Justin Crowley

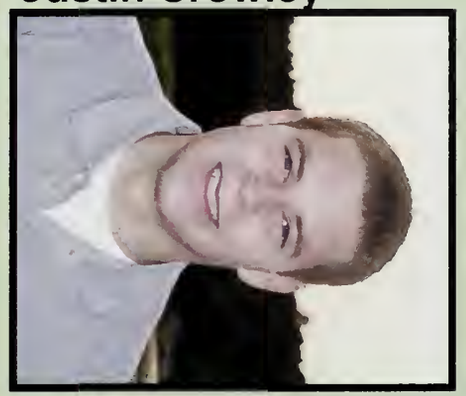

Edward Dimitri

Jared DePatto

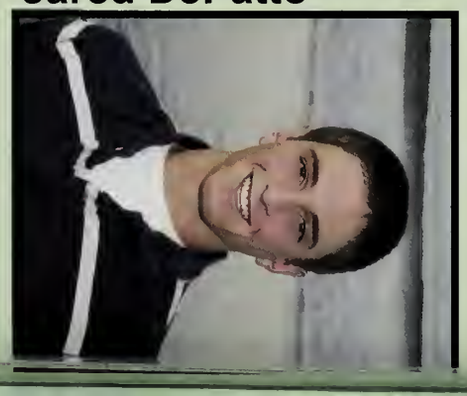

Sean Curtis

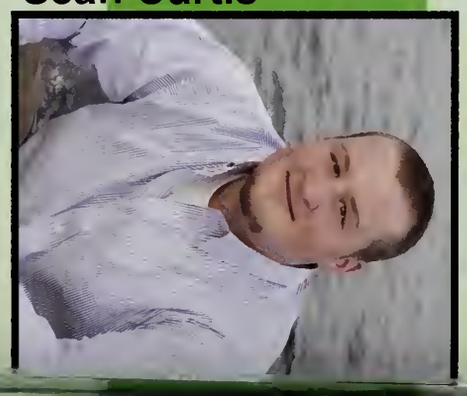

Cameron Cruz

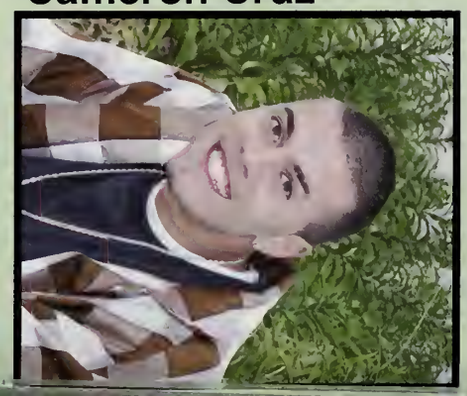

Ryan Farrell

George Egan

Shannon Driscoll

Micaela Donovan

Medora Ferriter

Adam Epstein

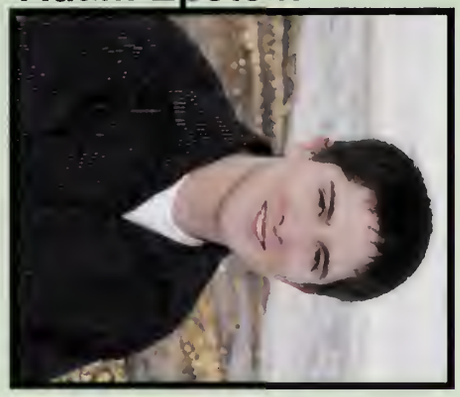

Trevor Duffy

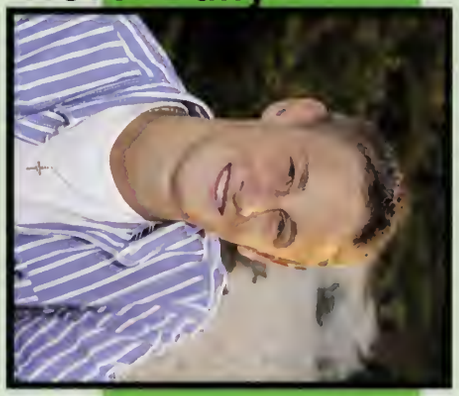

Matthew Dooley

Patricia Feyler

Ryan Fahey

Aaron Edgin

Mary Driscoll

Robert Fraser

Colin Fleming

Andrew Fitzgerald

Kara Fidler

David Garfield

Jacquelyn Fletcher

Caitlin Fitzgerald

Andrew Field

Linda Gaudreau

Kelsey Flynn

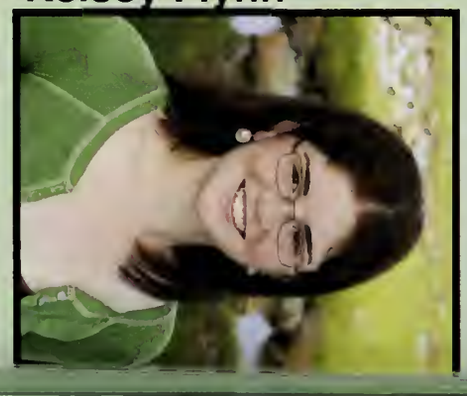

Erin Fitzpatrick

Ryan Fischer

Jillian Guilfoyle
Ryan Gorman
Eric Glidden
Michael Gilbert
Meghan Gundal
Jacqueline Gray
Anne Marie Gochis
Kelly Gill
Danielle Haggerty
Jonathan Grigas
Timothy Gomperts
Robert Gladney Jr.
133

Nicole Halpin

Rachel Hardy

Nicole Hartley

Paul Hastay III

Kaitlin Henriksen

Carolyn Hobin

Candice Holbrook

Kyra Holmquest

Christina Holt

Katherine Howley

Samuel Hoxie

Amanda Hughes

Amanda Joyce

Kurtis Jensen

Kyle Jastremski

Brianna Hurley

Ryan Joyce

Amanda Johnston

Stephen Jenks

Marguerite Isleb

Peter Jusseaume

Derek Jones

Thomas Jennings

John Jackson

Jacob Lafauce

Eric Langner

Cody Knight

Matthew Kelly

Colleen Laffin

Matthew Larsen

Stacey Knowles

Taylor Kelly

Lisa LaForce

Julie Larson

Jessica Kratzsch

Jillian Kerr

MIchael Litchfield

Deborah Lagerstedt

Kimberly Leedham

Derek LaSalle

Matthew London

Justin Liebert

Nicole Leonard

Dominique Lauria

Denise Lopes

Alexander Langley

Elyse Leone

Patrick Leary

Sean Malcolm

Robert Mahaney

Michael MacDonald

Jessica Loria

Michael Malpiedi

Jennifer Mahoney

Matthew Macedo

Clinton Lowell

David Mannix

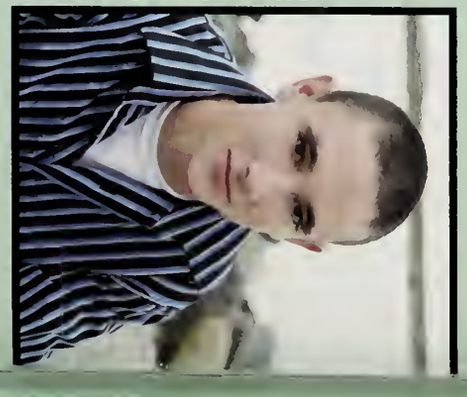

Jessica Mahoney

Cameron Macfarlane

Steven Lunn

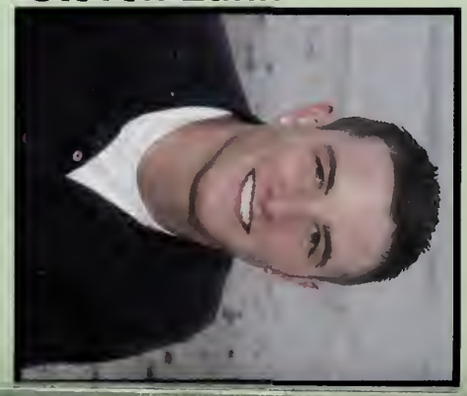

Brian McCauley

Amelia Mattern

Alisha Marinoni

Daniellle Marani

Eric McFarland

Denis McCarthy

Kristen Marzelli

Jillian Marchioni

Mary Clare McCorry

Marykate McCarthy

Mary Mason

Michael Marchioni

Jeffrey Mooney

Jessica Milch

Meaghan Meech

Patrick McGuigan

Jordan Mooney

Gary Mitchell

Kerri Mellon

Patrick McIntyre

Sean Morse

Korrie Molloy

Russell Metcalfe

Marissa Meade

Brandi Nakila

Emily Murray

Paige Murphy

Victoria Mullen

Katherine Nee

Kristina Murray

Rebecca Murphy

Alexander Munoz

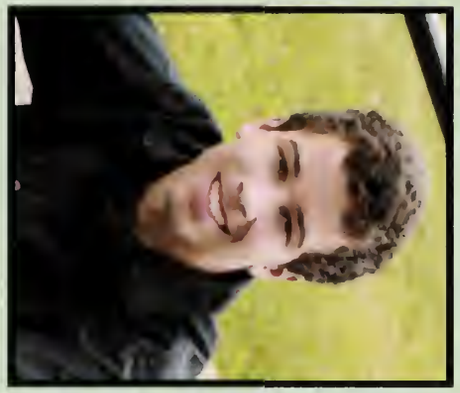

Michelle Nee

Suzannah Murray

Courtney Murray

Jessica Monroe

Gerard O'Toole

Thomas Olinger

Alex Noga

Rachael Nichols

Sam Pappas

Michelle O'Neill

Amy Norton

Nicholas Nickerson

Beth Paret

Giovanni Ostiguy

Richard Ohlund

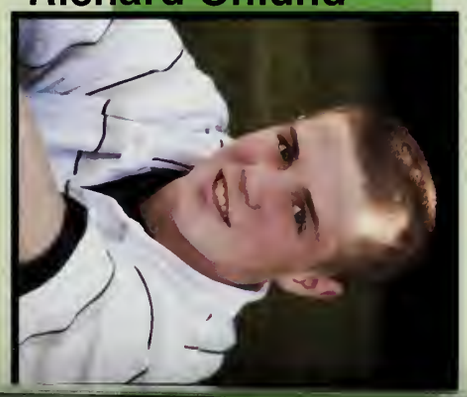

Katherine Noble

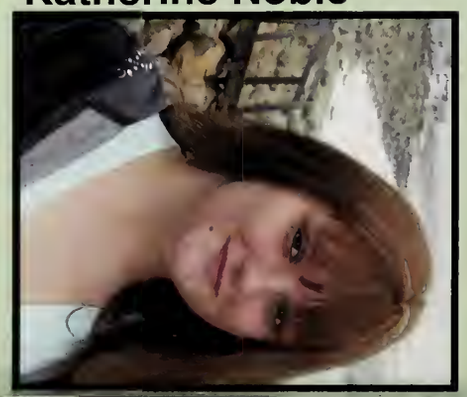

Alexandra Polcari

Mercedes Pimentel

Alexandra Polcari

Mercedes Pimental

Marissa Piatelli

Cody Pepin

Corey Quirk

Brad Poirier

Shannon Piatelli

Eric Perry

Molly Rader

Luke Poirier

Ashley Pimental

Jordan Perry

Molly Ryan

Casey Rogers

Cory Rizzotto

Adrianna Rauch

Nicholas Ryan

Frederick Russell

Meredith Rodrigues

Meghan Reilly

Timothy Ryder

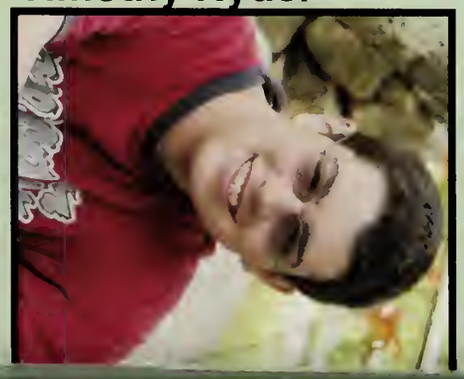

Kelly Ryan

Brian Roffey

Meghan Ritchie

Edward Sheehan

Kerri Shaughnessy

Michael Scanlon

Edward Sheehan
Kerri Shaughnessy
Michael Scanlon
Kimberly Santos
Ryan Sheehan
Laura Shay
Dennis Scollins Jr.
Christine Sargent
William Sherman
Julie Shea
Molly Shanley
Hailey Sass
145

Christopher Shine

Tulin Sinkins

Svenja Sjoquist

James Skrabak

Benjamin Stanley

Alyson Stanton

Victoria Stella

Mark Stoddard

Michael Stone

Andrew Smith

Emily Smith

Kayla Smith

Rachel Smith
Daniel Stuart
Brittany Sullivan
Joseph Sullivan
Jeffrey Sullivan
Nicole Sullivan
Kimberly Taleas
Brianna Tappan
Nicole Terhune
Michael Thomas
Christopher Thompson
Lauren Tobin
147

Conor Toomey

Kendra Torrey

Kristine Trayers

Coral Trivedi

Brianna Valenti

Davis Vanderlin

Mark Tribuna

Vanessa Wade

Christopher Walker

Rachael Wall

Jessica Warner

Kara Webber

Ryan Welsh

Jocelyn Whidden

Erin White

Nicholas White

Timothy White

Morgan Wiedmann

Danielle Wright

Laura Wilson

Samantha Davidson

Brian Goodhue

Camera Shy

Lauren Anzalone
Adrianna Asvestas
Cameron Chapman
Tosca Drum
Honey Ghandi
Theresa Garvey
Christopher Hammers
Stefany Harmon
Derek Lolar
Andrew Miller-McCarthy
Michale Rees
Steven Schwager
Ryan Singer
Cameron Smith
Scott Williams
Dylan Worthington
Jillian Zinkus

We Remember...

Erin Ahearn
Memories: Freshmen year: meeting all my great friends!!! R.n. m.d. m.d. t.a. j.p. j.c. r.g. a.c. r.s. k.w.(Promise)xoxoField hockey with Mrs. Powell and running all of our laps, Kiss concert, and watching Disney movies after school-R.N. Sophomore year -Prom. Rachael and Craigs, Justins Lizzies, Gregs, Joes and Teris fun times everyone. Schooling R.N. G.W., C.N, & R.S. with my sweet basket ball skills then getting a bloody nose from Rob at the Nichols. Girls nights.Getting all my GREAT nick names at Daves.- R.N. R.J. C.T.R.F. J.C. I hate you guys by the way! Double dates- G.W. R.N. M.M. O.A.R.Junior year - Field Hockey!!! My first high way trip- Jfran, J.d.& R.N. Car rides to school J.M. falling in the sewer at Megans with the bright pink cast. J.C.&M.D. PIMP CANES. Prom and Allies after! Harry Potter R.N. J.S. All my great car rides home- R.N.&M.M. Cams house. My sweet surprise after taking a picture haha M.D.& B.M. The Hockey house. Crying and fighting with G.W. in Sullys car haha. Sleepover at marks with my 2 favorite people. Trips to UNH-M.D. Nails R.N.& M.D. Hockey Games. O.A.R. Beach. Taryns Cape house. Craigs grad party R.N. &M.D.And every second of senior year!! Ill never forget all of you! Love you guys.

Taryn Asta
MV 06, Cape, Fray, O.A.R, Halloween, Summer 06, 07, John Mayer, Girls Nights, Our Boys, July 3rd Humarock, Burkes, RG, JP, JC, Marshfield 500, Jamming to Celine, JC interpretive dances, Prom 07, The Garden 06, Promise 11.18.05, JP, RG, JC, RN, EA, MD, AC, MD, RF, CT, RJ, JS always and forever

Andrew Berardi
Homeroom, kings class, germund cupcake, good times with the gang AF, ZB, MO, AP, MR JD, black cherry=evil, making every day hysterical BB, AF, JD, hehehehehehehe! BB, pinball with BB,pretty much every day of school with JD quoting shows and goofing off, I think youre funny! AF, bowling nights with JC, DC, TD, KJ(the infamous group name), fires at Fitzys and Alis, trace race SB, AF, showdr, rainbow sprinkles, No carbs, no carbs. POW! guitar hero at Stremskis, my cousin Cam, figuring out a way to always getting lost with McCauley,

Elise Burge
E-mail address: burge83@comcast.net
MHS Activities: Swim Team, NHS, Project Reach
Ambitions: To live a happy, successful life surrounded by the people I love.
Memories: Rachel-the plunger, DDR, morgan freemanamazing voice,

water chugging, finally figuring out what the 500 is, organic people, Fo shoo, SARAH!, wal-mart trips, driving behind you while on the phone with you, pete the waiter, screaming stepsisters, rolling twislers, endless dane cook quotes, dawsons creek, pacey love. Emma-Fray concert, kickboxing, the smelly lab coat, Connecticut road trip. Kristine-spending all art class in the display case, getting lost at MIT, rides in my car, soulja boy, the football crew. Medora-Kiss concert, semi 06, prom and after. Swim team- Its goin down, JESUS, bus rides, pajama day, pasta parties, Halloween breakfasts at the mug, banquets at bridgeway. Mom, Dad, and Steve-You guys are my everything. I love you. Stevo-Hope your next four years are a mazing. Have a blast lil bro. Class of 2008-Thanks for all the memories. I love you all! Best of luck next year.

Jenn Cannon
E-mail: gjncannon@verizon.net
MHS activities: Girls Soccer, Key Club, and Peer Leaders
Ambitions: graduate from college
Memories: Every moment Ive spent with my best friends(RG,TA,JP,AC,RN,EA,MD,MD,RF,CT,RJ,CM,DW,JS) *promise and girls nights, Quintapod-show stoppin (RG,TA,JP,AC), every 3rd and 4th of July, all four years playing for MHS soccer team/pasta parties/Hey Now, freshman food prep (RN,AJ), Kiss Concert (RG,TA,JP,MD,EA,RN,KW), D.1 Hockey State champs super-fans(RG,TA,JP,AC,MD,EA,RN), sophomore year every class with Joyce, Dance-off in History (RN,RJ), Hello-Hello?(RN), Rinnbombs-Rinndumps-Dirrarin (love you Erin!), Late Night Wendys (clouds), Hilton Head/Floyds (AC), MV 06 (TA,JP,AC,MD,JK,RF,RJ,DW), Taryns Cape House, FLORIDA (RG,AC,TA,JP), PROM 07 unforgettable, Secret Santa 06(RG,AC,MD,MD,JP,TA,RG,EA), Erin falling into a sewer w/ the pink cast, Latin(EA,MD,LC,RJ), Powder Puff Champs, Syracuse/Fiji(AC,MD), The Fray(RG,TA,JP,AC,AC,JM,JL,KD,CT,RJ,RF,GM), John Mayer (RM,TS,MD,JP,TA,CM,CB), OAR concerts, missions(RG,AC,JP,CE,AP,TD,MN), Ryans house every weekend/Hernons every Wednesday in the summer(RM,JH,TS,SM,SG,ZS)My best friends-Ryan, Taryn, Jordan, Allie, Mary, Erin, Rachael, and Megan-thank you so much for everything youve done for me, and giving me some crazy memories to look back on, and an unforgettable 4 years of high school! I will never forget any of you and I wish you all the best of luck wherever you end up *promise Ryan McElaney- I don't know how I got so lucky to have you, but thank you so much for everything. Youre the best, I love you!

Allie Carver
MHS Activities: Soccer and Key Club
Memories: Boston Trips, Taryns Epic Birthdays and the Cape 07 Calypso Block party 06 &07, Girls nights, blankets and bears, Promise11.18.05. Vineyard 06 (MD,JP, TA,JC,JK,NM,RF,RJ,DW) Garden06 and the bench crew, OAR 06 &07, July 3rd and 4th 06 and

07 Prom 06 and 07 Saturday nights-Anniversary Cup,you girls need filters, the ming and late night Wendys. Whed did all my chicken nuggets go? (MD,LC) JVP,Mission impossible, Jo Jo Concert, Secret Santa and the Outback. Love you Girls(MD,NM,JK,CG,HS) Car rides to School (BV, JV,AP) The cement truck. Oops(JP,BV) Powderpuff champions 06!! Show stopping clouds, late night Wendys nights in whitey, FLORIDA chief Mickeys, Magaretville and our balloon hats. This is Sammy-Quintapod (JP,TA,RG,JC), Syracuse 05 cow girls and creepy frats (MD) Syracuse 06 Were so high school, Facebook me and Frats (JC,MD) Hilton Head, Floyds, South of the border, GOG, heat rash, walks on the beach (JC) Keene state road trip, sneaking out taryns window(TA,JP) sheep, guitar hero, street parties, shadow, sleeping in the tent(JP) Overalls and Seal Watching(TA) SUVs Tip, Bumpa to bumpa (RG) Where does the captain drive the ship? Main Boys, Charlie Angles, Ski trip, South beach and the new yourkers (NM,MR) Mary Mexico, fat cousins, broken lights, LBs Fudge, Big Ben(MD,MD) Palooza 07, jello,woohoo,stucco camp 05 and Helen louise winchel our triplet (MD) SoccerMy humps, thats so JV, secret missions, pasta parties and much more. Mom, Dad and Jackie thanks for everything! I love you !!

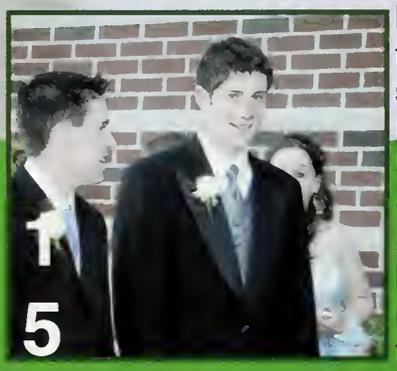

Brittany Castillo

Memories:To those who understand the next 42 words: Telecomm, Voyages, CHEEZE ITZ!!, my BFFL moose and a goose, THE TUNA!!!, doyou wantSOME MILK!!, sandstorm, forbidden sleepovers, catapults, OPAL!, Zakuzka, Dixie Cups, elephant in the room, No plee-shing you. Fun-Dip, Shmancy, PSA experts, Peter answers, Christmas Caroling, BFF Love!

Aja Chiavaroli

E-mail Address: ajac1189@comcast.net
MHS Activities: National Honor Society
Ambitions: To go to college and be successful

Memories: Cruise 05, Usher, Dicks, Fire and Ice, The Palace, 50 Cent, Monster Jam, party bus & OAR 06, OAR 07 & the ming, Black and White, Pirates, Trio, weird hang out spots, discovery zone, ondoggs dipset dont bell creep batfink, Burkes, Debbies 50th, Confirmation, Fray and Joyces eventful night, Blackmount, Waterville, Lunn parties, Prom & Danielles, Cancun, tres amigos, July 3rd, Toris, like stickers, building 19, BEP, Audobon, BMAG, dance parties, Tulins tent, baby girl with red hair, randomly egging cars, bed wetter, Pornstar & Dont Stop Believin, I wanna love you, Chriss on new years hockey house, Truth or Dare, too, Chandler, High Ts, Fwiendwys, the Garden, Cheesecake Factory, Johns NH house, Florida + van ride home, Six Flags + van ride home, sleepovers, Brad and Lukes, kiss concert, camping, CEOs, Screamfest, taboo, sailing with 25 year olds Halloween, Bahamas

Ali Chisholm

E-mail address: alichis08@yahoo.com
MHS activities: peer leaders, rampages, project reach.
Ambitions: to figure out my ambitions.
Memories: My favorite times were the meaningless ones that

somehow meant so much. Somehow, I think I will really miss sitting around at the Castillo house talking about nothing for hours on end. (?) To Ben/Ben Beans/B-jammin/Benji and RJ/R-jon/Arrrrrrj, thanks for always being there when I need a big comfy hug, and you dont think twice about listening to my girly emotional rants. I think that every girl needs guys like you two in their lives! And to Brittany Honey Buns Castillo, you are my very best friend and I love you with every itty bitty piece of my heart! Every great memory I can think of during the past four years has involved you. You always have a way of making me laugh when I feel like crying, or being my soft place to land when you cant. Whatever the next few years bring, I hope you know that you will ALWAYS be my only Brittany! To everybody I missed and MHS 2008, CONGRATS we did it!! Wherever you go, no matter the weather, always bring your own sunshine.

Samantha Cohen
E-mail: hatgirl723@aol.com, golfgirl72390@aim.com
Activities: Student Council (10, 11, 12), Rugby (11, 12)
Ambitions: I want to go to culinary school and become a chef.
Memories: CM- random car rides, not being able to get lost no matter where we go, hanging out at Dunkin Donuts, Red Sox games, not being able to go out to eat with you and Brianna because I cant stop laughing, going to the cape for no apparent reason and then staying there for 4 days, jet skiing, bad trips make good stories, Helena salad, sandpit, motorcycle, trips to Marylous, the bridge, hey, that car moves, ADHD-ummtheres a car there, can the children not walk? in your weird accent, wanting me to go to New York but not telling me why, Zimbabwe, an SSAC named Tomika Juliortney, 7.14.07-Dispatch with Julia and Diana. JM-7.14.07-Dispatch, going to Marylous, me and Courtney showing up at your house with coffee, youre ghey (insert hand motion), an SSAC named Tomika Juliortney, my birthday card to Courtney was better, me and Courtney showing up at your Cape house and staying there for 3 days, Helena salad, bad trips make good stories. RW-Red Sox games, Latin class, cookie dough, stealing Courtneys car. BH-getting to school 30 minutes early just to get a parking spot, going to Marylous, Red Sox game and parade, Ramble, driving around aimlessly, I hate you, walking our morning laps around the school. DL- feniors!, Barretts, physics class. CH-Barretts, physics class. KT-powder puff, rugby. NS-feniors!, chemistry junior year, playing sudoku instead of paying attention in physics. EB-food prep freshmen year, homeroom, playing sudoku in physics. Nat and Mom-Dont miss me too much

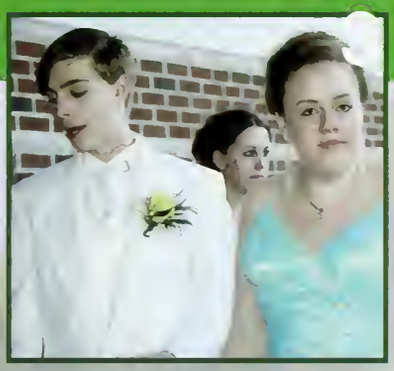

Alexandra Colafemina:
So many fun times with the crew! 50 Cent concert, OAR & the ming, Summer Jam, Monster Jam, ScreamFest, Cancun 06 Danielle Kristina & Tori, Cruise 07 Kristina, Burkes Beach, Karaoke, ANTM, creep seshes & Flirt 101 Jill J.lor & Kristen, Lunn Parties, On dogs dipset dont bell creep batfink aja & willie, Richies NH house Kristen, Road trip to go skiing J.lor & Kristen, Prom 07, JP& PK Kristina, Music Videos Danielle, Toris Parties Danielles moms 50th, getting our belly

buttons pierced Jill & J.lor, Biggie Sleeps and making videos-Kristen Jill Jess & Talia. Sleepovers with all the boys at kristinas, The morning before MCAS, Dammit man, Dance parties Kristina, R & S Matt k, Line Game Joyce, Hunting Joyce & Conor, P & R Joyce & Conor, Latin Mary Jenn Erin & Joyce, Scene It, Plymouth & Isaacs Jill Kristen J.lunn & Jackie, The Exciting Pants Kristina, Dance Recitals, Taboo, Quebec Danielle, Beavis & Butthead Kristina, CEOs & Office HoesMom, Dad & Nick thanks for everything I love you :o)

Justin Comeau

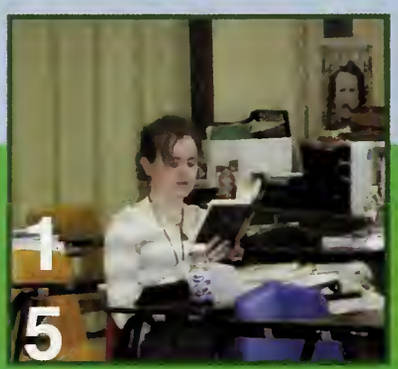

I will always remember hanging out with all my friends. Driving to Duxbury beach parking lot. St. Patricks day parade, 311, and Summer Jam. When there is nothing going on, just parking at the highschool on the weekends and knowing that everyone will be there. Rob Job Parties. AvA 11/17/ ....06. "Here we go, lifes waiting to begin"- AvA.

Brendan Coyne

Memories: Freshman and JV Basketball-NB Good Times F=Osmo McV's class, Tim Playing Rut. Last block cafe study
Junior year T,K,N,J,E,D,D Good Times. Lasoon
English Class Junior and Senior year, K's house-T trying to lie
Columbus Day "Where the heck is DJ" S and D Airsoft.

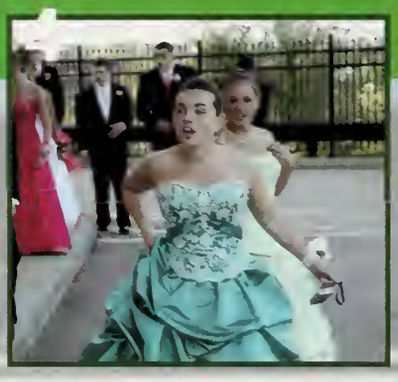

Jason Davis

Nickname: Haysoon, Jas, The Tool
Activities: Boy Scouts, Color Guard, Impact
Memories: I remember Ed coming into my math class sophomore year and sharpening his pencil. Chemicals exploding into my eye. Freezing cold football games. Running into signs at Six Flags. The Kholes parking lot incident. Working at LNT. Pass the Pigs. Soulfest. Cornerstone. Boy Scouts. Impact. The Australia trip I havent taken yet. Skating up Pembroke with Peebz and Dru. And Color Guard.
Quote:Tearing through these days I find, The tolerance to strive and push on, I know what lies beyond this life for me is already won, No one can take away the blood that covers over my fall, Without the blood of perfect life,I know I'm nothing at all,So now I reign forever hallowed in eternity's hand,No man can shake me from the everlasting ground that I stand-Demon Hunter

Kristen DeAngelis

Memories:The Crew you know who you are I love you all!!! Only the best of times! Lunn Partys- wheres COCOA?! Brad Luke Beach, concerts, Jill-screamfest?! Prom aftaparty, theme and dance partys, cape camping trip, car trips, taboo, flirt 101, ANTM, Tripod-Jazz Jam Kazam, paper smoking, Cheerin-Friday night games, Bahamas 08!!

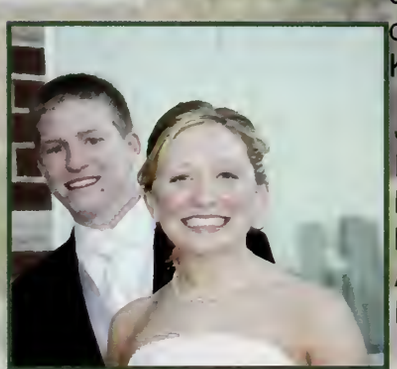

Jordan DiBona

E-Mail address: bona4life247@aim.com
MHS Activities: Club volleyball, basketball, mini-golf club, national honor society
Ambititions: Be successful in all that I do and always try to laugh
Memories: Annoying all of my teachers with Andrew Berardi.

Practicing with the Girls Volleyball team. Prom night. All the sports and activities I was in. Quoting South Park and Spongebob in every class. Hanging out with all of my friends. Laughing whenever we could.

Micaela Donovan
E-mail address: caelabix3@aim.com
Memories: b.s.- pierce my cheek, the worst scare ever, ice skating, always getting my special treats on my car after work, stooopid, girls want to be me... guys want to date me, losing every tickle fight, dont you think im cute, it took her 14 months to grow those blueberries, gunther, the shermanator, red sox game, chasing cars, waking up to you, painting you on alis wall, i love you so much you are amazing BAM-we're like war heros or something, ling ling/masta wong/wendy wu, i like to move it, woah black betty, creepahs, tumblefun, raves, walrus, dress up, prom, what begins with a "c" and ends with an "o"..."a", youthgroup, the word of the day is chyea, costa rica twice!, manuel, wifey!, pasta salad picnics, spaghetti-o-bowl, winter camp, dance off, security guards, glass door, brockton, dingding, bvg, gym buddies, stay at home mom, paris hilton! dont ever change love

Matt Dooley
E-mail address: dooleyjake@aol.com
MHS activities: baseball 9, Hockey 9,10,11,12, Captain 07-08. Track 11
Ambitions: To be successful in whatever it is I end up pursuing, and most importantly to be happy.
Memories: Prom 07 Hockey pasta parties... ITS GoldBond Baby! Bond parties at AN Garden 06 State Champs Late night joy rides "why are you sweating?" ...because it's hot... BB CS Dairy Queen like every night AN JC TD KJ Peter's Pond AN JC BA Thanks Mom Dad Riss Good Luck all!

Mary Driscoll
Memories: Summer 07: The Cape, OAR, Taryns birthday week, the Frey, Calypso lane block parties, Saturday night rituals (ACLC), PALOOOOZA. Rys deck. MV 06. Swimming Night in the camper. Prom 06 & 07. Girls Nights. Promise. 11.18.05 (RNEATAJPACJCRGMD). Blankets & Bears. OAR 06. Syracuse Trips (ACJC). Garden 06. Vineyard: Club, Lbs, Big Ben, broken street lights (MDAC). Boston Trips. Cancun: so much fun!! (DWJMJLACJG) Center Days/ChandlerBoys. Rachaels Scavenger Hunt (RNEA). Sleepover at Sullys. (LCACMN) Halloween 07. Homecoming 07. UNH Trip (RNTA) JP: Summer 05 sleepovers. DW: Hucky and Bucky, your basement, hide&seek. AC: I lost my ring? EA: Since the ricebox baby. AC: The sister I never had. TS: never would have made it through with out you. RN: our sleepovers=crazy, 143 your basement/couch. MN: best neighbor, red sox games, unplugging phones/TVs, the rock! RS: intense talks, love you girl. KC: Marylous. JB&CL: Good luck girls, Key Club lays in your hands, take care of Mrs. Wool and put that platinum card to work! Girls, thanks for everything it wouldnt have been the same! I love you guys so much! I dont know what Im going to do

without you! Mom, Dad, and the boys thanks for everything, and good luck boys!

Shannon Driscoll
E-mail address:Driskey21@msn.com
Activities:Captain Girls Hockey, Key Club Officer, Softball, AFS
Memories: I will always remember the Rad Pack Of Banshees, softball pasta parties, driving around the vegas 500, haunted house lane, roller coasters, Tim's house, the beach, the concerts and just hanging out having a good time.

Medora Ferriter
E-Mail: dora0549@aim.com
Amibitions: to be happy and successful
Memories: Crystal light'07, elbows'08, cluck!, prom'07, nanimalnackers, snowball fights, bubblegum contests, "that's the car!", yo baby yo baby yo baby wassup?, naht!, "i hate me!", "watch it mister", poppin' hangnails, top back, eek!, face!, shhhh yum!, bluefish, bluelagoon, fishy faces....WHATEVER DUDE! Best Friends Forever. <3DorDawg, Paigey, Taytay, ErrDawg, StaceFace, BrandiFace, Kmarz

Andrew Fitzgerald
Memories:Hanging out with the gang: Berardi, Michelle, Ali, Zach, Meghan, Jordan and Bri. Trace Race with Sam and Berardi."Who's in one?" Chaplips. "He ate to much." Fires in the back. Rainbow sprinkles. 311 concert. Early day breakfast with Tim and Bak. "Showder." "Whats my motivation?" Guitar hero at Kyle's. Anything with the word "cherry" in it is pure evil. Gandalf is a legend. Pete's couch. "What are we doing with our lives." Cupcake. Rockland golf lessons. POW!!! Operation Iraqi Freedom. All the King's sayings. "NO CARBS, NO CARBS.

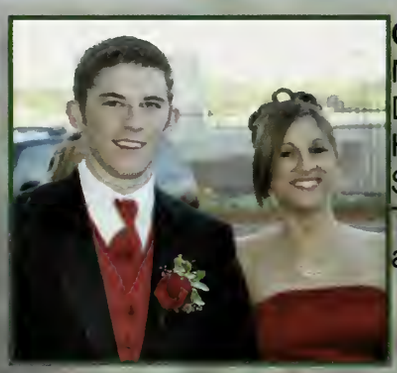

Caitlin Fitzgerald
Memories: 7th Grade, Dubbs?, Coastguard, Girls Night - Karma, Prom Dunes, Kent, Bugaboo Waitress, Mazes, Zachy, Six Flags, Jax Story, Home Shopping Network, Idol4Life, Burning Up, Red Sox, NH, Celtics Spice Girls, Laguna, Jaz, Teen Witch, Black Friday, Kiss Concerts, Sk Trips, Montreal (Jk.Rh.Zb.Ch.Bg.Kc.Mm.Sm.Sm.Bb.Mi.Eg) - Love you all and thanks for all the memories.

Jacqueline Fletcher
"Ya fat"! The N.J. group, highjack, "whered all the hamburgers go?"fruit punch and telephones out the window, getting service via your mouth, road trips with friends, random nicknames, college tours, "my iped", olive garden and Wendys frosties in mikes car, cargo in cars, soccer boy, prom date swap, car flirting, drives to Humarock, "booste el volumo" underwear on the highway and tree, the expresso and forge lane, P-hart and other crazy restaurant experiences, "what Lithfield doing here?", the Camrys volume limit of 20, TKOS with Kristine, Rachaels orange juice, smores and firepits, naps at friends houses, late night trips to Wendys, good and bad texture, squeaky

ped, study sessions, "did you know that Boston College is one of the top schools of the country?", Chloe, feelings of verizon phones, pinochle, lactard, fountain game, "I have never cracked your feet! Ever!", losing keys in brant rock, monopoly, the night of stay alive, stage crew texting and massages with mike, driving on the wrong side of the road, 4-wheel driving at duxbury beach in the van, kristines laugh, Marys pina colada perfume, mishaps on production night, Gary the lim guy, Clark and Clarke, saw marathon, driving hours with Kristine, Chia and papa Trayers, marshfield fair, fifth grade orientation, falling down the stairs on the first day of school, trips to Scituate harbor, the evil Angelina Jolie, four week Grudge, Kristines cottage, fonduta, slices of pizza, hamburgers, Eating out several times in one day, Ghetto houses in Plymouth county, asapopanoon, AFS and trip to Kansas, sleep overs at friends houses, intense talks with Jill and Kristine, tickle fights, sunflower shower and beach battle, cooking sessions at rachaels, chicken parmasana, wrestling, windows in nicoles car, late night tours of her old neighborhood, random scars, parrot, July third and fourth, Melanie Powell.

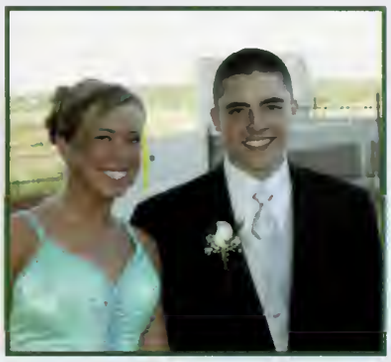

Robby Fraser
E-Mail Address: Robby92889@aol.com
Memories: The crew DM, TG, JC, MM, AB, and SH. Playing Football, Summer 07 the 311 and O.A.R. concert, Rob Job, Angels & Airwaves , I think I like today I think its good, Blink-182 Rob I need this. Hull, Mall Trips, Being ODC, Duxbury Beach parking lot one of us could be dead. Just going out and having fun with my friends. Baby Momma Drama! Rebuttals! Always, #11, Walking Disaster, Man Overboard, Good Day. Fed Challenge, GCE, Thanks Mom, Dad, Sara, Jon and Matt. Thanks for the good times.

Kelly Gill
E-mail Address: mikegill4@verizon.net
Memories:
T.K.'s Dinners and movie nights, chocolate covered strawberries and half-moon cookie desserts, and Jonas Brothers CD jams with Carley.
Spanish and Math classes with ML and RW.
Friday Night Dinners with MR, MR, CB, SP, and MP.
Prom night with CB, MP, and SP.

Jackie Gray
E-mail address: Jackie11090@yahoo.com
MHS Activities: Project Reach
Ambitions: To live my life with no regrets and to always have my heart at Burkes Beach.
Memories: Concerts-50 Cent, Black Eyed Peas, OAR. Red Sox World Series Champs 04 & 07. Summer days at Burkes Beach. Las party freshman year. Brad&Lukes House.Thanksgiving FB games. My boys: CQ,RC,DV,BM,SL. The crew back in the day (JM JL KD). July 3rd 05 2 minute walk. Fray 06/Jesse McCartney @ the hatchel. LA-shady Os, on the shoulder, dirty pop, gafting TP. Plymouth-Isaacs. New Years at CH. Dicks Last Resort. Parties at the Lunns. Debbies 50th. Mrs.

Mannixs Class 11th grade (JM & TS). Cancun 07-Senor Frogs & Carlos n Charlies (JM JL DW MD AC). Danielles after prom party. May 07 (LC). NH Trip 07 Tonis Condo. Summer 07 & all nights with my girls LA, CV, AH, KK, PM, TR.

Danielle Haggerty
E-Mail address: Helloqt117@aol.com
MHS Activity: Field Hockey, STA (students taking action)
Ambitions: Becoming an RN (Registered Nurse)
Memories: My favorite memory was the California trip. California was somewhere I would never go on my own. In the past few years I made and lost friends, but I know after high school is over those people will always be there. Good luck to everyone! LOVE YA FH GIRLS!

Nicole Halpin
E-mail Address: Nicolehalpin@yahoo.com
MHS Activities: Student Council, National Honor Society, Newspaper
Ambitions: to love life
Memories: N.J, M.A.N.D, Splenda, Estahhhh, Oui Oui B.L, Ouai J'adore, Je deteste, Jacky's Cabin, It aint ova til it's ova, Emo P.S, Pe the bunny, Who's your S.H?, Parrot, bread in the shower, P.Heart, yo can't color in the lines, Stonehill, Babooshka, Expresso, Ahh it burns, Border's parking lot, Angelina Jolie, I highly doubt it, Don't touch me, Rachael's ice cream and jets, Italian maf, don't worry the doors are already locked, Mary's couch, double nines, Quincy, The New Adventures of Old Nicole, Babe 55, Monopoly President, Who would have thought?

Rachel Hardy
Memories:Dubbs?, stampede '06, mlous, valley path, call from home, karma, dunes, beach, 7th grade, sam diegos, seans, hsn, duke, pearl ketchup, oar, homestar, bbf, ddr, 8th grade science, leslie, e block art black friday, antm, big red, extreme rollerblading 2, dc, hern, wyr, plymouth, tall tales, coast guard, karen, ben, squints/smalls, hr.

Kyra Holmquest
E-Mail address: kyrbeans@comcast.net
MHS activities: cross country 9-12 captain, tennis 9-12 captain, indoo track 9-10, NHS, Band 9-12
Ambitions: To find happiness in all I do. Success is not the result of spontaneous combustion. You must set yourself on fire.-Leach
Memories: Virginia05- fire alarms, old people deal with it California07 Indiana Jones, fruit cup, ss roomies. XC- 5yrs w. ms, qualifying for a states, cuddles/cheek, snow race, puddles, like my soul. Tennis- Sharon 5-0, sparx&beans, mims, back of the van. Carmen, Tito, Edgar, Rent, fair parking, band camp dinners, Halloween at Thomas

Brianna Hurley
MHS Activities: Hockey 9-12,Key Club
Ambitions: To graduate college and be successful
Memories: Prom 07, Meeting on the Mountain, Ramble, Powderpuff Snowboarding with AM and JA, first girls hockey game, MV with the

hockey girls, ALCS Red Sox game with SC, Snow Week 2004, Pats game with SK, JA, AM, tiramisu, morning laps around school with SC, early morning Marylous, the Sam Store, Six Flags with JA, AM, and RW, IHOP, stat stat, mallrats, to sum everything up it was flippin opossum

Maggie Isleb

Memories:Rhode Island. CH. SM. TF.;Westfield Trip. TF.;Screamfest. TF. CH. AR.;Rollin' Around Plymouth. JK. BK. CH. RH."Beach Day" ... JK. CH.;Padidle. Bananas. Sprinkles. AR.;Sweet 16. TF. RH.;ANTM Marshfield. CF. JK. CH. TF. RH.-The Third. Everyone.;Prime Parties. Everyone.;Prom 07. RJM. AL. BC. BA. AC. KR. ML. KT. SD.7 AM Star Run For "Doughnuts". TF.;Mall Cop ... Helmet . TF.;M Lous Talks & A's Car. AR. CH.Eddies. EC. AR. CH. JM. LL. AC. BM. JM. MK. SM. (Get Buck In Here);Jess'. JM. TF. SM. LL. ES. MK. Randoms. -A's Birthday. AR. SM. CH. JM. JM. EC. TF. FT. ;Surfing Marshfield's III Waves. CH. SM. CK. EG. TF.-Art Crew '05-'06. AR. CH. RH. ;Beach Fires. SM. TF. CH. AR. JK. CF. ZB. RH. MM. ES. LL. BG. Randoms.- July 18th Seans. Entire Grade Pretty Much.;Sox Parade (Man Purse) AR. CH. JM.

John Jackson

Jackson, Action Jackson, A-Side Action, Justice Jackson
E-mail address: jj5072@gis.net MHS Activities: Rugby(10-12), Indoor/Outdoor Track(9), National HonorSocietyAmbitions: To Revolutionize The World and Live A Happy, Healthy, andSuccessful Life.Memories: Summer-07, Jul-4th, Jacksons, Parties, Rugby Champions,Parking Lot, Special Spots, HR-152, Jing. Thanks to everyone who stuckwith me and help keep me going- JL, CC, SB, SJ, RS, BS, JW, Mom, Sister,Dad- I couldnt have made it with out all of you- Ill Never Forget The Memories @ MHS.

Thomas Tryon Jennings

Nickname: Tom
E-mail address: Tom_Jennings@comcast.net
MHS Activities: Football gr. 9-12, Student Council gr. 10, 11
Ambitions: To be happy and successful
Memories
I had fun! Thanks to my family and friends. "May your hats soar as high as your dreams."Michael Scott

Amanda Joyce

E Mail Address: mandaj590@verizon.net
Memories:
Fxy4, Florida 07, Prom 07, Food Prep RN JC, Mad Tats, OTH Nights, DF, T Bird + Betty, MN KM Bday 07, pediddle competitions, spoons, sleepovers, beach fires, early days, concerts 07, Tulins Basement, potato sticks, St. Pattys Day 07. I love my girls; best friends&sisters. CM always&forever

Jill Kerr
Memories: Dubbs? Big Red, Skim seshes, Kent, Coastal Slushies, Stampede 06', Laguna,,Bug juice, Piatelli's, Plymouth, 7th Grade, Jax Story, Dunes, Seans, HSN, Pearl, Mustard, O.A.R., ANTM, Exteme Rollerblading, WYR, Duke, Valley Path, Call from home, Coastguard, Mlous, Karma, Karen, Black Friday, Corbsie, R.I., Teen Witch, HR, real housewives, One Wish, CH RH -Cali Apartment

Jake Lafauce
E-mail address: jake1313@verizon.net
MHS Activities: Hockey, National Honor Society, Key Club
Ambitions: College, Good Job, Rich, Family
Memories: D1 state champs, jackson's weird parties, the parking lot, j-unit, trips to boston, Wendys, football games, movies, joan wool, JB, SJ, RS, BS, JW, CC, MB, CW, ES

Colleen Laffin
E-mail: tangledupinblue726@hotmail.com
MHS Activities: Drama Club, Marshalairs, National Honors Society
Ambitions: To discover what I want to do with my life and to have fun while doing so
Memories: I had so many amazing experiences, but here are a few: Final Dress Rehearsal, Capelad, Commander you-know-who, It all leads to the central core, Leaving Erin and Andy alone with the French gypsies, The Mikey glasses, $100 worth of Japanese food, "I have access to secret codes," Late night chocolate eating in the French hotel, The Ming, Mikes drawings, Gorging ourselves at every restaurant we go to, Walks to the Venus II, Erins kitty comment, The nicknames, the picture that took us forever to pose for and to take, Litch breaking Taylors Face, Kates phone calls, Nicks Hufflepuff rant, Peter Kates and his workshops, MST3K, The stretch SUV, B.F.s Drivers Ed class, Charades, Getting locked out of Taylors house, The Ew Force, Dress up, Pancake contest, The Gingerdead Man and all the other terrible movies, The mushroom harvest is complete, Legolas

Dominique Lauria
E-mail address : DC_Lauria@hotmail.com
MHS Activities: Cheerleading and Softball
Ambitions : To grow up and be happy and successful.
Memories : Marshfield High School has given me four unforgettable years. From el trio, to endless car rides to no where, Raise it high, clowns, pants ripping, claries sales, Derby Street, "ice-skating", bruins games, owls on the highway, sloth, skiing trips, sing-alongs, interpretive dances, being cooler then the pope, and the OTHER best friend, lovers and can tabs, black bandits, THE NIGHT, barrets, February 14th bets and just heart to heart talks (CEKN). From "SAMMIE C",feniors and the boat house (SC), nasty drinks, 1985 dances, permanent parking spots, TOTS and shnookums (CH) To creeping trips in Scituate, caffeine, 98 degrees, college tours and I don't like your girlfriend lyrics (EM). From "bite?!" VT, car rides nick x 2, mazes, and twin eyes (KT). To July's, Ellen vs. Chuck, Bird, MARMAR,MCLARS IS MORE PUNK THEN YOU, being cool and "in

(RL). From being best friends for 15 years, bumbrain (GK), climbing a million stairs, sleeping in smelly tents, being a slow child thats under 18, MLML, "I was SHUCKING corn at Dominiques good looking party, tan-keyed, "CUC", and partying like rock stars (JM).From endless weekends, arboles and prom 07 ('07ers). To our eight (DLKTRHTFNLJLKMKD) practice everyday, a million competitions, DREAM TEAM, second place, pumpkins and ending up being able to say that were actually good (VCheer). Mom, Dad and Carissa thanks for always being there when I needed you and always making me smile. I couldn't have asked for a better family. I love you! And to the class of 2008 good luck!

Michael Robert Litchfield
Nickname: Litch
E-mail Address: TrumpetLitch@aol.com
MHS Activities: Student Council (10-12), MASC President (12), SEMASC Delegate (11), Secretary (11); Drama (9-12), Publicity Coordinator (11), Bob Cratchit - A Christmas Carol (12), Dr. Sanderson - Harvey (11); Trumpet (4-12), Concert Band (9-10), Wind Ensemble (11-12), Marching Band (9-12), Jazz Band (9-11), SEMSBA (9&11); Class Treasurer (12); National Honor Society (11-12)Overachieving?
Ambitions: Become an actor, be successful, make a difference, and be happy.
Memories: 8,000 Cratchit children, Harvey - Smack That, H2S elevators, 3 different advisers; StuCo; JHG after FunFest - Snowballs, Cookies, Superman, 1-31; 4 Proms - KH, Court; DOUBLE FIVES!; The New Adventures of Old Nicole; KG jokes - Baptized @ SeaWorld; Siam; LaserZone; The Cabin; New Years 06; Lunch Lady Mom!

Jess Loria
E-mail address: Jmloria@comcast.net
MHS activities: cheerleading and softball
Memories: The Crew- I love you all weve had the best times-Lunn parties, Brad+Lukes beach, Cancun, Halloween, Concerts, Prom 07, Bahamas, and many more. JM+KD trio, uconn, roommates in Bahamas. Refer to Jill, Kristen, Aja, Lexi, Kristina, Tori, and Danielle for more b/c we pretty much have all the same memories.

Jennifer Mahoney
E-mail:Jennifer4012@aol.com
Ambitions: To be happy and have as much fun as possible, graduate college, be successful, and have a family
Memories: Jamaica, Mexico, Dominican Republic, Summers 05-07, Kenny Chesney concert 05-07, Toby Keith 07, Jimmy Buffet 07, Totaling my Pontiac, McVs class! 06-07, Prom and the after party!!!!! My cousins wedding in Mexico, Going down to the Pitts and getting a $300 ticket, the headband haha, Summer dinners at the Gauvins, My sister getting caught taking my Spanish final-thanks Kansas, Dellucas house, Scalliwags crew! Cant forget about 22!!!hahaha, Red sox games, Red sox parade!! Being stranded at Curry College, The mini road trip from hell, My mom- I love you soooooo much!! Thanks for

everything! I love u Nikki I couldnt have had this much fun without you. Youre not only my sister but youre my best friend- thanks for everything!! xoxo

Jessica Mahoney
E-mail: Jessica3961@aol.com
Ambitions: To graduate from college, become successful and have a family.
Memories: Prom, after prom party, Dellucas, Alexs house, the Scalliwags crew, my little twins-John and Jared, Nicolas Furgal Duck,KittyCat, Kenny Chesney concert 05-07, Toby Keith concert, Jimmy Buffet concert, Hey its Britt, Mexico, Jamaica, Dominican Republic, The Girlfriends, the Scituate Carnival,Red Sox parade 07, Red Sox games, taking Jens Spanish final, McVs classes, my Pontiac, 22, Wicked, Renees boat, Sunday kisses-my Jameson girls,my cousin Keiths wedding, my theory,Summer dinners with the Gauvins.

Jill Marchioni
Nicknames: Jill, Jilly
E-mail address: Jmarchioni333@yahoo.com
MHS Activities: Soccer, Track, XC
Memories: The Crew! Love you all, Monster Jam 04+05, PAC, 50 cen OAR, Burkes, beach bums, Fray + ride home, ANTM, intense creep sessions on you know who-Lex+Jess,Turbans, sneaking out, time capsule, timeline, JLunns rippas!, crazy nights, chipmans, Toris, Prom and after prom, DANCE parties, Cruise 06, Key West, Aaron and Kev CANCUN!, Gonzo + Adrian, pre-gaming, spinning on top of the bar, bus rides home, Carlos+Charlies, Senior Frogs, DEBBY, fiber shakes Isaac!, peeing in beds, tents, limos, cars, etc., Laurens bash, broken table, hum. Hillbillies, 6 flags, poop, dicks w/ the girls, Debs 50th, all nelles parties, CAMPING, B+Ls bday, Black+White party, BAHAMAS best times EVER!, Halloween Party!, MOS, Tulins, Semis, clubs!, MV History class, Uconn trips, Happy Hour, banana monkey, Shaaaboom & drive there, almost dying, Screen fest, lost ticket, bananas, 3rd of Julys! Flirt 101, autobon, JL+KD-BFFE!! Mom, Dad, & Nicole thank you for always being there for me!

Amelia Rose Wallace Mattern
E-mail adress: kirkwood559@verizon.net
MHS Activities: Tennis, Drama, Soccer, Mascot, SchoolCouncil
Ambitions: College, Travel the world
Memories: Julia - Rumpy baggage, my Juicey/Bri - Sorrygames, my esposoa/Kate - I have a woodchip in
my throat/Marshalairs, Mrs. Sviokla, Kicking myleg so high I fell, Past parties, Tennis, Mims,This is why I'm hott, Leadership summit, Prom 07, Eames Way, California, France.

Marissa Meade
E-mail address: marissa.meade@yahoo.com
MHS Activities: Rampages Editor of News, Yearbook Head of Photography, Theater, & DECA
Ambitions: Win the Pultizer Prize. Make people laugh. Sleep well.

Memories: Europe '07 - the most amazing experience of my life. Mom and nana - love you forever. Thank you for everything. Estahh. Oh, ouai, j'adore! Je deteste! Big! Nice! Oui, oui, BL! Faux french? I wallow in self-doubt. Lesbianistics. Demonic voice. Daisy, Daisy, Daisy! Harvey '06 - Doctor Sanderson & Nurse Kelly. DECA States '07 - lovely times. A Christmas Carol '07. London '08 :). Matt. Zach. Hulking.

Kerri Mellon

Memories:Always laughing and having a good time with my friends. I love you guys.
Semi, prom, and parties...always laughing. 7th and 11th road in the summer, july 3, Florida 07, DF, water country, OAR, Hinder, Buckcherry, Papa roach. Tulins basement junior yr. Awesome times and more to come!!!

Mary Clare McCorry

Quote: "why invite stressing? stop studing strife and learn to live the unexamined life. dancing through life, swaying and sweeping and always keeping cool. Life is fraughtless when your thoughtless...Woes are fleeing when your dancing through life."
Memories: Nemo is swimming out to see! Reaching the max minutes allowed in a message. California. Soprano blunt. Frowning while eating a frosty. Mt. Hope- I am not having fun! Cooler ways to die: Self inflicted avalanches, free climbing. History trio. Ride: the woman. Eww its a banana! 2 octave butt. I love the way you sigh. What was I gonna do?-Not her! All I ask of you- recorders. Nun fight. Fear the number six. Elephants-Do you get it? Jesus-meet me in the pool its goin down. 24 nights with AMG. Vegetarian tacos. Undulating. Speaking of Conceited. Body language. Digression! Now at what point in that story did you sit on Karma? Whose buzzing? Gym-Drama kids V Jocks. Scarsdale Crew-Cocoa poopuls...Much love to all I will miss you!

Russell Metcalfe

E-mail:Russell4th@aol.com
Activities: Football 9-12, Basketball 9, 10, 12 Track 11,12
Nicknames: don't have enough enough money to write all of them
Ambitions: To succeed in whatever I set out to do
Senior Quotation: A false friend and a shadow stay only while the sun shines
Memories: OAR 1 and 2, Prom 07, Poriers, The 3rd, Backyard football, Any Given Sunday, The Crew, Dinners with Big Larry. All the friday night games under the lights. To all my friends , coaches and teammates good luck and I will miss you. To the whole senior class-thanks for the memories. Thank you Mom, Dad, Mel, Jason, Jenn and Bill- I love you. I'll never forget you MHS

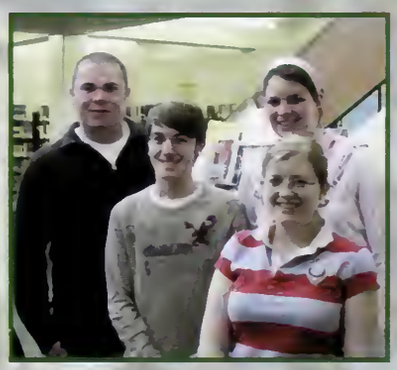

Victoria Ashley Mullen

E-mail Address: Toria6130@comcast.net
MHS Activities: Project Reach, Key Club, Newspaper, Violin
Memories: JASVN, The Bimbettes, Girls Nights, Double Features, Cheesy Fries, Kissing the bills, Shopping, Beach Days, Sharks, Texting, Phone Calls, Outback, Laughing until we cry, All the times Suzannah spit her drink everywhere, The Gummy Bear, Candy K,

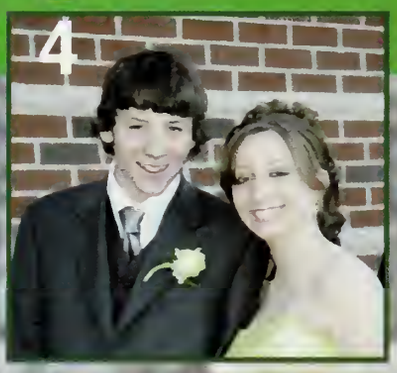

Violin, Fun and Terrible Fair Parking, California, Ariel's Grotto, The FireDrill, Virginia, "Clapping is Cool!", Busch Gardens, The Guinea Pig Olympics, Rascal, Spanky, Kiss Concerts, Fall Out Boy, Sweetcakes, Exploding the jar of cherries, Chocolate Batter Cupcakes, Stainless Steel Cleaner, Suzannah poking my eye out with a pen, a Cookie a day, Noga's house, All my Intense Video Gamers, Buffalo Chicken Pizza, Bowling, Friendly's, Anthony's Adventures, Wendy's, Football Games, Sox Games, "Come Here-Go Away!", Voice Boxes, "Is that a robot? No! It's an alien!" , Chrissy's, Skatetown directions at CVS, Ch rissy- "PARK!!", "Cool Dude!", "Chucks", "I'm Tweakin' Out Man!", " I like the burning feeling in my throat", Relay's for Life, Walk for Hunger, Halloween, Little Mermaid at Burkes, Amanda moving to and from Arizona, Tin Foil, Hot Tub Fights, "Make me Stop!", "Your socks are showing", OPD, The Weeble Wobble, "Pee" Coat, "Fo Sho Baby!", She moves like a Psycho, Pink Socks, Shin-Dig...That's a weird word, "I love love LOVE Penguins!", Homecoming, Semi, "Here's to the Night" Prom- Couldn't have been a more perfect night. The Mazes, Hot Fudge Sundaes without the ice cream, Dairy Twist, Boston, Blowing the Rockettes tickets out the window, "I'm down with that!", July 3rd/4th down the cape- Joey's Pond, Birthday Dinners, "Shut up just Shut up, Shut up", Apple Picking, Pumpkin Carvings, Corn mazes, Quests, The Pirates, Suzannah joining every family day trip, Thelma and Louise. To my "everyone"- Thanks for all the memories and laughs. It wouldn't have been the same without any o f you. Good Luck with everything, I'll miss you! Friends Forever. Suzannah- Where do I begin..."My one and only". You're my best friend and I Loooove you! (Singing-Haha!) Thanks for everything. We've laughed, we've cried. We will be friends forever. Joey- I wouldn't be able to think of High School without you. Thanks for everything...you can always make me smile. Mom and Dad- I couldn't have asked for better parents. Thank you for everything. You mean so much to me and you know me better than anyone else. I love you so much! Good Luck Class of 2008! "Live Love, Laugh and Be Happy!" XoXo!

Alexander Joseph Muñoz

E-mail address: alexjmunoz@aol.com

MHS Activities: Drama Club (Corresponding Secretary), Marching Band (Section Leader), Film Club (The guy who goes to one meeting and then quits)

Ambitions: To be a famous actor or, failing that, a good one. For someone to tell me the movie Im in is terrible. To be in a swordfight.

Memories: All night playing D&D with King Gakmoo. Rollicking good times in Mr. McMahons class. Peter, Sarah, and Stephanie. Me and Meghan with A Chorus Line. The Cy-Five. Halloween at my house. Mountain Dwa (Dont mind if I dwa!). Hey there little bat, how ya doing The Mr. Marshfield show. Suzannah saying Amen after the Pledge. Micah: WERE NOT THINKIN ANYTHING! Tip Tappers. Boy Talk with Jason and Pat. Jacob Marleys Bells of Christmas! Hellooooooo! Finally To all my friends in Drama Club, I love you guys, especially you! Ill never forget where I came from! Thank you, and good night!

Rebecca Murphy
E-mail:ballet_raven@hotmail.com
MHS Activities:Drama Club, Marshalairs
Ambitions:Being able to do something I love.
Memories:Sophomore math class, Directing a one-act, Ballet Dance with Annelise, Stage Managing with Mike S., Smack that, Order of the Silver Ram (MI Tech), Sectionals for Pops, California trip '07, Going to France Sophomore year, Psychology movie with Mike G., Drama Class, Senior Gov't/economics class/ Being in The Wall

Paige Murphy
Email: Turndapaigefu03@aol.com
MHS Activities: Dance Team
Memories:Crystal light07, Elbows08, Prom07, Yo baby yo baby yo whats up, bubblegum contests, wicked cool handshakes, intense snowball fights, you better watch it mr! CLUCK! Dinosaur! Dont harkle my limespace, wimbawop, poppin hangnails, blue fish, EEK! NAHT! Blue Lagoon! bffe P.Murph, DorDawg, Kelz, Staceface, Bray, K.Marz, Erdawg whatever dude

Emily Murray
Email: SoccaBabe54567@yahoo.com
MHS Activities: National Honor Society, AFS
Ambitions: Get a good job as a news anchor
Memories:
Sean, Laura- Jojo, Cape Trip, Sean, Laura, Olivia- Warped Tour, Laura, Kara- Cape/ Weymouth Trips, Kara- techno parties, car rides, Ali, Laura, Sean- sleepover, Diego, Sean- everything, Dominique- Scituate, sleepovers, Kim- Marylous Trips, Ali, Lisa, Emily- Emily falling in the ditch hahaha, Everyone- Prom, Everything with everyone love you all!

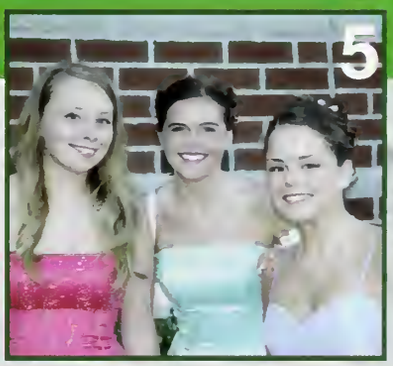

Kristina Murray
E-Mail Address: kmurr15@yahoo.com
MHS Activities: Cheerleading, Peer Leaders, National Honor Society
Ambitions: Go to college and be successful
Memories: OAR, Classic, snow on windowsill, Elf, Toris, cruises, Bahamas, Cancun, New Years, camping trips, Danielles, HUM, too, o, V-UNIT, sailing, 50 cent, JOEY, sorry, I Wanna Love You, Screamfest, Lunns, football, Monster Jam, Miami, grounded, Guggenheim & Bilbao, Chandler, Dicks, suck and blow, Spiderman, center, Kiss Concert, BEP, Usher, Summer Jam, Celtics, Bow Wow, Gregs, Six Flags, wet beds, tats, hiding, Genny, stalker, ELITE, GWS, Lizzies, July 3rd, Tim, dances, creepin, Mrs. Wall, Jewbag, Pornstar/Journey, Cornhill, Brad and Lukes, cheer, Hanson, JT, Joes, HIGH FIVE Andy, CEOs, clovers, Burkes, clocktower, Black and White, the radio died, WHAT?! Shut the lights off!, Tulins, Cheesecake, Garden, confirmation, sledding, powderpuff, Prom, sneaking out, OC, DANCE PARTIES, car accidents, BMAG, PhiliColi, Para Dos, Napolean Halloween, before MCAS, video games, Hailstorm, Denis, trio, tres amigos, 25, NH, JP & PK, Florida, tuna, batfink, yoga bathtub, Scenelt, Taboo, ANTM, exciting pants, Beavis and Butthead, Audubon, Blackmount

Suzannah Rose Murray
E-Mail Address: anna103belle@yahoo.com
MHS Activities: Project Reach, Key Club, Newspaper,Violin, AFS
Memories: Girls Nights, VM.CG.AJ.MA.NH.JS. JASVN.Scrapbooking, OPD, pee coat, GuineaPig Olympics,Sniffin Kniffin, Make Me Stop! Catspikle, Sweetcakes,stainless steal cleaner, Kiss Concerts.Ray Lamontagne.Sister Hazel.Guster.OAR.DMB. Thats notfunny. July4th at the Cape, football, soccer & hockeygames. Chucks! WheebleWobble. Park Chrissy!WestVirginia, clapping is cool! California, ArielsGrotto. Egging cars. Voiceboxes, is that a robot? No!its an alien! Skatetown. Six Flags, dippin dots.Charlottes Web. Lips of an Angel. The Girl. St.Pattys Day&The Thing. Transvestites on the T.Bloody Noses. Fairparking. Cool Dude! Im Tweakin OutMan! Walk for Hunger&Diabetes, Relay for Life. Movingto&from AZ. Brents Angry car, Victorias Happy car,my Handicap car. Little Mermaid at Burkes. My toefalling off. Apple Picking, Pumpkin Carving. gettingstuck to booths at DeAngelos. your socks are showing.Fo Sho Baby! Humperdink. Come here Go away. Ay B B!Shin Dig thats a weird word. I love love LOVE Penguins! Homecoming, Semi, Prom! Getting stuck in the swing.Quests, Pirates. Hot tub fights. hot fudge Sunday without ice-cream. Thelma&Louise. Thanks for all the memories! Good Luck in all you do Class of 2008!Brent- youre the best and I love you SO much!...andthe most. Victoria- my One and Only thanks for always being there. Youre the greatest! Best FriendsForever and EVER! Mom, Dad, Emmy, Andy, Holly, Steve &Sophie- thanks for putting up with me...I love
you all!

Michelle Nee
Memories: Florida 07- theme nights, mad tats, Hide Out, water country/ Portsmouth Cout House, Bday 07, faceplants in the sand, triping on the seawall, Deluca's, fires on the beach, "its snowing", sliping on magazines, "the porceline", velvetta, spoons, terets, Prom 07, wrestling meets, plymouth, ping pong ball, tulin's basement, junior year, "poor little baby", such a PC, such a mood!, t-bird, dicks last resort, concerts, bruins games, early days, t-rides, intense car rides, sea breezes, huge waves, angry faces, tastes like water, photoshots in the van, paddle boating, goose egg!!!! love my girls!

Rachael Nichols
Memories: Food Prep. Promise 11.18.05. First girlsnight at Jordans. FH with Popo & taking extra perimeters. Kiss Concert. Watching Disney movies. Hello, hello, hello, Craig, is that you? You look like a bumble bee (RF) Proms. Let it Rain! OAR 05, 06, 07. D1 State Champs game. Origins of Erins nicknames at Daves. I promise, we wont throw up... best summer night at Rys. Pardon me for being rude (RJ). Sox game (JP GW CN). Spear Fishing. Six Flags. Jord-my permanent dance buddy! Grad Parties. July 3rds. Birthday Scavenger Hunt. Taryns Cape house & the ride home. Shooting stars at

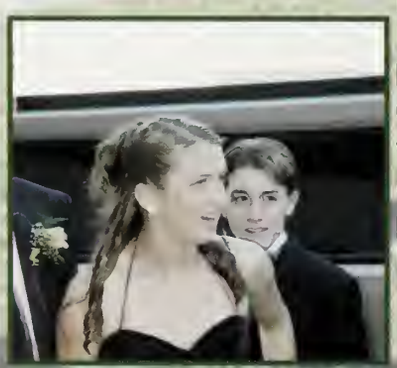

Humarock Beach. Blue Man Group & Top of the Hub. Levitate. I think were at the wrong cemetery. Pond hockey at Cams. Amazing dinners with the Millers. Mini Golf & creepy pizza place. Invasions of my roomand drawers/Dance parties (RJ RF CT). My basement casual rippas. UNH and Psychic (TA MD). Making tourney. Bruins game (EA). Taryns Halloween. Bus rides & Tay Swift with FH. I cant believe it finally came to an end. Thanks to all you guys that made it possiblethank you guys for the time of my life!

Amy Norton
Email: eddy164_@hotmail.com
Activities: rugby (9th), drama (8-12), marshalairs (10-12)
Ambitions: to become an accent coach, travel to every continent, be fluent in another language, and be able to raise one eyebrow
Memories:JL: bestest friend. is my bum (rump, heiney, tuchas, derrier) cushiony? Moulin Rouge, sprinkles, fanfictions, AMA, and countless crazy sleepovers. Love you mucho.Drama: CL, EW, NR, JAoh the list goes on and on. Craziness in the costume closet, late night rehearsals, ML in drag?!, knappe, The last of the Mattress crewCL.DH.BV.MR.JA: southern belle, how do you spell obsessed? O-b-s closet fascists (chi dà la luce?), Foray FridayKN: the us cause!AM-M: Splequacky. Freshman study. Trying to make fire with wet wood.Ishkabibble: so glad it all worked out. Im not a psychoblahrgghaffjd! STAPLE MANNNNCIRCLEMANNN!MS: come and dance with me, Michael, the knights of ye olde marshfielde,magical Buddha starfish, cockney accent lightsabre fightsQuintessential Quartet: EW.CL.MSMarshalairs: did you get the joke???Cul-de-sacnuff said.
chi da la luce= who brings the light?

Thomas Olinger
Name: TJ, Jersey
MHS Activities: Football, Lacrosse, Papa Ginos, snowboarding
Ambitions: Be President of the World
Memories: HOMEROOM!!!!!!

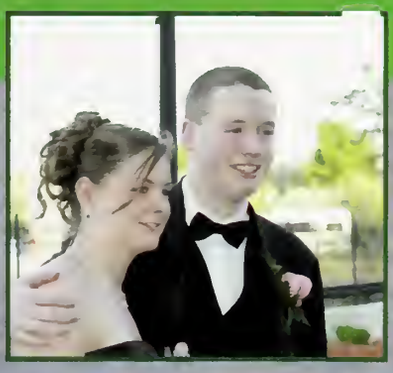

Jordan Perry
E-mail Address: Jord46876@aol.com
MHS Activities: Varsity Soccer, Varsity Softball, Key Club, and Peerleaders
Ambitions: To go to college and get a good job after
Memories: "Memory is a way of holding on to the things you love, the things you are, and the thing you never want to lose.""Truly great friends are hard to find, difficult to leave, impossible to forget."TA, RG, JC, AC, MD, RN, EA, KW, RS, MD- Thanks for everything!

Beth Paret
I know people...they built my houselive, love, cat???He has a hornWait, Wait, everyone be quiet this is gonna be a good oneTell anotherCatPig Meoink!!If you know what I mean Performing in Puddles Exit Buddy That's debatable That's exactly what is going to happen Band Camp

Marissa Piatelli
E-Mail: mpiatelli@yahoo.com
Nicknames: Riss, Rissa, Mimi
Ambition: To be happy and healthy and to succeed in all that I do.
Activities: Key Club, Project Reach
Brianna-that girl, the seat next to me in science. Rachel C., Jill Z., Kristin F. - Art table, so many crazy conversations and tons of laughs. Kelly R.-Biology, our talks and the infamous question, Why do you curl your hair everyday? Kim T.-English and Chemistry and of course, HI, Mrs. Stern! Molly and Meghan-reflectors. Caroline-Art. Kelly G.-Computer class. Shannon, Caroline, Meghan and Molly-Providence, The Fray! Alyssa, Jen, Jess, Jess, Rachael and Mike-all the S-Wags outings, events and craziness. Jess and Jen-twin talks. Jess-predicting the future. Mike and Joey- Kenelm Dr. The Sea Mist, Rissa Dixon. Mike-fishing derbies. Joey- prom. Jonathan-car rides to school, my other brother. Shannon, I cannot list all of the special memories and events weve been through together, there are just truly too many. They will be cherished forever. I love you all, good luck in all you do!

Shannon Piatelli
E-mail Address: shannonp879@yahoo.com
MHS Activities: Basketball, Captain, (9-12), Softball, (9-10), National Honor Society, (11-12), Project Reach, (9-10)
Ambitions: To find happiness in everything I do and to be successful.

Molly Rader
E-mail address: Mollykath20@hotmail.com
MHS Activities: Field Hockey, Student Council, Deca
Ambitions: To follow all my dreams and live a happy life.
Memories: MR- If it wasn't for you, I would have no memories, MEmo will always live on, attached at the hip, over 50%...well you no, sunday starby trips, derby st. every weekend, trivia thursday with J&C, W. Dennis '07- "What it be", CLYDE baby, trampoline accidents, crazy go kart kid, its the shades; "Betsy makes us ghetto", rides home from Carrie's- 24 hours?, water country '05 &'06 CHRISSY!!!, I was here in "the voice", Rascal Flatts '07 MR Forever. Prom '07, Providence '07 MR CB SP MP, NYC '06, DT trips, when in doubt go left, LEFT! MR CB, Fairways Edge Cruisers... "Red, red wine" where it all began, reflectors can get dangerous MR MP, Rides around Marshfield in the volvo MR CB MP SP, CB since 1st grade turkey din @ SRS, Thanks for all the memories. Mom, Dad, Matt, you mean the world to me, I Love You.

Meghan Reilly
E-mail address: minimeg123@aol.com
MHS activities: NHS, student council, Drama club
Ambitions: To be on Broadway
Memories: Friends-love you all. gt's. offies!, Homecoming, stairs.., study groups or dance parties!, What was the world like?!, camping out after prom, 311, bonfires, Bri's house, Red Robin, A Chorus Line, the "other" courtyard, where's the black market?, magic 8 ball, bargai night!, wheat thins, pwt, Asia!

Meghan Ritchie
E-Mail Address:MegR14@verizon.net
Activities:Student Council, National Honor Society, DECA
Ambitions: To live a happy and successful life
MR: I owe these past four years to you! Sundays at Starby's, derby street every weekend, dungarees?, trivia nights with J&C, Rascal Flatts '07, West Dennis '07- Clyde, stalkers, Robert, trampoline accidents, what it be; watercountry '06, rides home from Carries, open 24hrs, I WAS HERE, Word G'mon, emoness, rap and country in white jeeps, buba gump shrimp, joined at the hip, over 50%, heaters and heals, MEmo forever; Prom '07, Providence '07, rides in the Volvo SP MP MR CB, reflector accidents MP MR; when in doubt go LEFT, DT trips, NYC '06, do you want me to scream out the window? MR CB thanks for all the memories. Mom, Dad, & Mike thanks for always believing in me I love you.
Brian Roffey
Memories:California Music Trip, if ya know what I mean. HRG, with MR, EP, and
AP. CORCH with my dorkestra buds.

Casey Rogers
E-mail address: cemrv11@gmail.com
Ambitions: My ambitions are to graduate from a good college with a degree in Psychology.
Memories: Prom, Craig's house, bon fires, Rockland, July 3rd and 4th in Medford, Erin's in Malden, Tabu, car rides with TM, "Yes, yes!", Mustangs, McDonalds at 4 AM, the fair, Dunkies, when KT fell, hilarious times with TM, driving the standard, "i'm Sorry..", Six Flags

Kelly Ryan
E-mail address: KRyan7790@hotmail.com
Activities: Cross Country, Basketball, Project Reach, Key Club
Ambitions: To be successful and live a long, happy life.
Memories:Summer '06 + '07, green harbor nights, prom, football games + dance parties, six flags, the intense scavenger hunt, cher (SD,JC) detours through Roxbury, "Welcome to Boston" (KT) middle-eastern dance party (MD,HR,KT) butterfly kisses, "ttten sausages, fffour bananas" (AL), "im gonna snap ya nose!" (CR) 66 NOT 60! (MP) Feniors '08! (NS,DL) The Crew, best of times! Mom and Dad, I never would have made it this far without you, I love you both so much!

Molly Ryan
E-Mail: mollz1090@yahoo.com
Activities: soccer 9-12, basketball 9-12, track 9-12, Peer Leader 9-12, NHS 11-12, AFS 12
Ambition: To live a happy and successful life!
Memories: MMA 06 & 07,Bonfires at Alis, High Ts, Cottage, Humarock nights, July 4th, Convertible rides, Mt Sunapee with Svenja, Meghans play at Co. TheatreHannafords, Bretton Woods, Sanibel, Powder Puff, Prom shopping with Svenja, football games, Pasta parties, the Gills,

PROM 07, Homecoming 07, Marshfield 500, Red Soxes , Wendys after soccer with Kate, nights at Bris, Rascal Flatts concert, Kenny Chesney 05 07, Dane Cook, getting lost to UMD, Labor Day, Gong show, To my friends- thank you for all the memories, Im going to miss you all. Mom, Dad and Ash thanks for all your support, I love you!!

Nicholas R. Ryan
E-mail:Spikeskellington@AOL.com
Activitie: MHS Drama Club, Curtain Call Theatre, Voice Lessons, Piano Lessons, Marshalaires, Yuan Yen Do Karate,
Ambitions: To become a Musical Theatre Actor, Live in Boston, be cast in "City of Angels", and play Javert in "Les Miserables".
Memories: All four years to the Trio, Peters cats, Andy and Pats game of chicken, The MHS Chain Gang, The gunshot phone, Dark Tower, Jake the salesman , WickedMeatball subsTrask Algo and Bespin CopThe Six and One Shall Have Some FunKirin Katello, No Name saves the world

Kimberly Santos
E-mail address: kimsantos@msn.com
MHS Activities: Drama Club, Math Team, Academic Decathlon, Color Guard, Science Club, Tennis Team, and NHS
Ambitions: to invent something useful

Molly Shanley
Email Address: mollyshan@gmail.com
MHS Activities: cross country 9-12, indoor track 9-12, outdoor track 9-12, secretary of NHS
Ambitions: "go confidently in the direction of your dreams! live the life you've imagined." -thoreau
Memories: xc practices, english classes, "fancy seeing you here",jellybeans, "swit", many more

Kerri Shaughnessy
Nickname: cherri, cherrils
E-mail Address: cherrils@gmail.com
MHS Activites: yearbook 9-12, rugby 9, swimming 9-12, drama,band 11-12, chorus 9-10, colorguard,
Ambitions: To have a successful job and to be happy
Memories: girls it is WAY past 11!MCM,PG,MP,AMG,BP,beth knows people-MCM,PG,AMG,RW, California exit buddy, he has a horn!, I dont even like jelly-EA,bathically-KF MCM, Run possum RUN!-JM, true dat...double true-BP,you go glenne coco-LG, wife!-AMG, learning right and left with AMG, band talk with AP need I say more, yearbook salute!, making sure the radio stays on the right station-AMG AN RW, playing cards instead of watching the musical,MFK,no my mom! Should I take off my clothes now-KS&band bus, Swim lessons at the Y-MCM, thats debatableKF MCM AMG, we dont even ask MCM AMG Lunch with Caitlin and ash, florida KF,Kim? Who is kim?, free taco day,fourth of july with AMG walking a mile, Mount Hope I am not having fun BP AMG JB MCM Jason while your up Thanks to everyone who ever believed in me and helped me when I needed it!Thanks Mom, Dad , Mikey, Bobby and Katie! Love you!

Laura Shay
E-Mail address: Lshay37@yahoo.com
MHS Activities: Soccer, Basketball, Softball, Track, ASL Club, Powder Puff Football
Ambitions: Graduate College to be a speech pathologist, get married, live in marshfield forever
Memories: AJ,KM,JW,MN,TS - potato sticks,water country,dalukas,tulins basement,My Chemical Romance,Beach Fires in January KC,Mk,KW- GTOWN,Y,AAA,BB Guns,ladder out the window,limp rist,summer softball Mk- Snow Week BT- Myertle MN- Backyard Soccer MN,MD,JK-Calyspo Lane DK- the past three years of my life + forever more *Soccer Girls - Every game + every moment spent together....FSU!

Ryan Sheehan
E-Mail address: rcs3290@hotmail.com
MHS Activities: Hockey, NHS, Key Club
Ambitions: To live a comfortable, successful life, be happy, and have fun.
Memories: Rickys (Thank You), crazy at Jackson's, parking lot, July 3rd '06- BS, JW. '07-JL, BS, SJ. Wendys, Summer '06-Walking to/from Jake's, Summer '07-picking up J.W.-behind Wendys, driving around, Marylou's, prom (Bak's), Burke's beach, football games, too many great times with friends. Thanks and good luck.

William Sherman
Memories: parking lot, windward road, Rickeys, Boston, Red sox games, Jacksons parties, summer 06 and 07, lifting at Jakes, Tin-squads, brandy, Marylous, prom, football games, the man cave, me and Joe and the mini van, ice skating, Rhymefest at the mall, driving around, NHL 07, July 3rd 06, class couple, having the most amazing g.f.

Tulin Sinkins
E-mail address: chickalopa132@aol.com
MHS Activities: Softball and Key Club
Ambitions: I want to be a guidance counselor.
Memories: Cruise 2005, The Palace, Browns Bank, Concerts(311, OAR, My Chemical Romance, Rise Against, Buckcherry, Hinder, Papa Roach), Prom 2005-2007, Girls nights, Crashing graduation parties, Dinners at(The 99, Bertuccis, Hungs, Hide Out, Famous), The clocktower, 7th Road Beach, All-nighter sleepovers, Bridge jumping, July 3rd and 4th in Humarock, My basement, Nametag night, Papa Ginos parking lot, St. Patty's Day, Bruins Games, Florida, Deluca's- The five I love you and anyone else who is in these memories.

Svenja Sjoquist
Email Address: svenjasjoquist@yahoo.com
MHS Activites: Volleyball 9-12, Vice President 9-12, Band 9-12, Drum Major 11-12, NHS 11-12
Memories: volleyball pasta parties, #4, 10 safe serves, 19 NQ, California 07, VA 05, DISTRICTS, football games, Attitash 05,

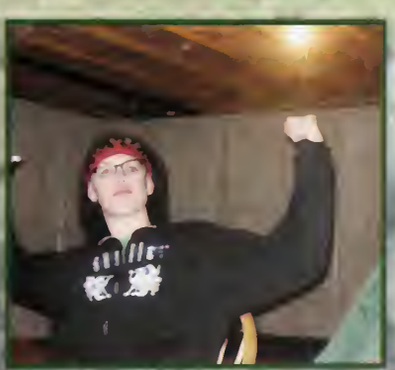

Homecoming, Know You By Heart...POPS 07, peanut M&M's, Valenti sleepovers, PROM's, D.W.C. trips, 9/24 <3, Ycamp, A+P, MR beach house, JD pepper buddy, SSC, Sunapee, 2/15, Christmas bonfires, ... thanks for everything!

James Skrabak

Memories:Power Games. Any Number Can Die. Williamsburg, find direction song w/ AS and SB. Pajama Game. Portrait of Jenny. BM stuck on stage. Hey Eben heres that trunk. DnD w/ AS, DL, NR, MM, AL. Harvey. California Crazy guy. Once Upon A Beginning. 11 West Street w/ the dnd 5.

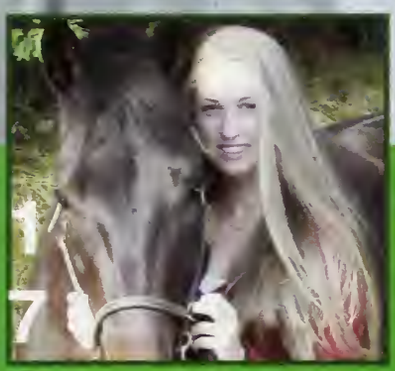

Emily Smith

E-mail address: laxchica190@aol.com

MHS Activities: National Honor Society, Project Reach, Lacrosse

Ambitions: To be a good person.

Memories: The 3rd of July, The powder with Kara, That 6 foot ditch (AC LL EM) Every homeroom with Eileen Wu and Mike, Bus rides (JC SK OJ) Girls nights and ice cream cake with Carly, The barn, Playing bball with Jake, Watching South Park with Kyle, Making cards with Ali Art (NL EM), Rachel is my pepper partner for life, Bridge jumping, Johnny Utah, Oink Quack Squeak (AC BM PM LL) All the random nights, Parking lots (LL CD BS JL RS SJ JW)

Kayla Smith

Memories:NJ, Babe 55, dont touch me! Monopoly president, Opah!, Are they identical twins? Apparently but they look different. The sunrise is like the start of a new day and the sunset is like crap theres school tomorrow. moose! sqirrle! pedestiran! It aint ova till its ova. Upside-down T! Marylou's-$5.00, gas to get to Marylous-$20.00, scaring your best friend-priceless. You have to do something in order to do nothing! Your door needs a closet! Let go of my sweatshirt...I GOT U I GOT U! I'll punch u...i'll punch u back! Jeremia was a bull frog! 1972! Im deaf!... Im blind!... Well thats half true. I have an illegal immigrant in my trunk...his name is bob thats so random if its going to work u have to use something like Marco or polo I mean Pablo! Objection! witness is badgering the lawyer! J.D. Jacky's cabin, discussions in math class, london '08, PHeart, the fattys, Mock trial sweet 16s '06 and '08, the light went on...what light? Getting lost and always ending up in pembroke, gong to outback, friday's and olive garden and making friends with the waiters.

Aly Stanton

E-mail address: alystanton@gmail.com

MHS Activities: Student Council (9-12), Newspaper (11, 12). National Honor Society (11, 12) Yearbook (9-11)

Ambitions: To laugh at every chance I get, and enjoy life as much as possible.

Memories: JS-car rides to and form school. Mom and dad late nights Summers spent with the Whites. KS-NASC,MASC,SEMASC.Sprite.Love.Cheesecakefactory. Red

Robin.Stanton/Storer pictures and Katie and Aly Pictures. Love you girlie. CP road trips to UNH. Pictures and boys. LG- German waffle cheesy fries and ice cream. CAKE Utters. StuCo drama. Xoxox RC, all the times we spent together laughing and being cute. You mean the world to me. 143Coming together is a beginning. Keeping together is progress. Working together is success. Henry Ford.

Victoria Stella
E-mail address: QtPie224@aol.com
MHS Activities: National Honor Society, Key Club 9+10
Ambitions: Become a nurse
Memories:The Crew-DW KM AC LC JM JL JL KD CQ MK DG LP BP CH SL ES
Aruba '04, cruise '05-Mazatlan+Cabo, Cancun '06, Boston+my house, prom 07+after prom, the 3rd '06+aja's, monster jam, summer jam, oar party bus '06, lunn's house, my house+dad's, kristina's house, black+white party, ceo party, halloween party, hockey kids+hockey house, nights at the bon, driving around in the van, six flags, beach, 50 cent, the palace, clocktower, camping in the Cape 07, danielle's house-confirmation+50th, kiss concert '06, screamfest '07-stealing bananas+portapotties, grounded halloween, center+chandler, code names, before MCAS, Bahamas '08

Nicole Sullivan
E-Mail Address: bbabie369@aol.com
MHS Activities: Volleyball (9-12,Capt.), Basketball (9-11), Track and Field (9-10), NHS
Ambitions: To be happy and successful with whatever I choose to do with my life.
Memories:v-ball busrides, Humpty Dumpty, NIKKI!, smell my kneepads, 10 safeserves, 13 sprints, Linda questions, poor Mr. Clam, 3yr old hips?, coloring pictures, testostrigin!, Eating rocks WONT give you kidney stones, CARROTS!, test/debate buddies, jump my car!, suduko & calc hw in physics, Feniors!, oh yeah? Oh no Mr. Kool-aid man!

Kristine Trayers
E-mail address: Beachbm559@aol.com
MHS Activities: MHS Swim team, National Honor Society
Ambitions: Live a happy and successful life
Memories: Hockey obsession; Football crew; Swim team Festivities; Ramble races; Crazy crushes; Angelina Jolie; The best four years ever!

Coral Trivedi
Memories: gov ec wall crew, why me!

Brianna Valenti
E-mail Address: brianna_0724@yahoo.com
MHS Activities: Student Council, National Honor Society, Lacrosse
Ambitions: Become a marine biologist and live somewhere warm!
Memories:BAM! we're like war heroes or something! what was the WORLD like? offie love! study groups, scrubs nights! cruise 07. its

your birthday! camping after prom. homecoming night- fitzy meets stairs. field drifting! seeing megs play. bonfires and jetti walks. whats walrus? rearranging ducks. NYC- twice! the go carts and all the NH trips. i like to move it move it! svenja's photo shoot. OGs. kansas-massalicious. walking on water. friends-love you always<3

Rachael Wall
E-mail address:RachaelWall86@hotmail.com
MHS Activities:National Honor Society,Best Buddies,Project Reach
Ambitions:To go to my dream college and live a happy life
Memories:N.J,Pretty Girl, Mr.Zoinkers, N.S=test buddy, bobert, My ice cream, Monopoly president, waving at police lady, dangerous Boston trip, it ain't ova till its ova, Fate's mother, You raise me up, Bruins God, grease lightning, e.p.s, children wearing socks, opah, route 3, expresso, Jacky's cabin, lactard, Samara, respect, Angelina, Erm, livid

Ryan Francis Welsh
Nicknames: Rybo, Bambi
E-mail Address: Rybo619@gmail.com
MHS Activities: Student Council (10-12), Treasurer (11), SAC Representative (12); Drama (10-12), Al "The Philadelphia" (11), Young Scrooge "A Christmas Carol" (12); Trumpet (4-12), Concert Band (9), Wind Ensemble (10-12), Marching Band (9-12), Jazz Band (9-12), SEMSBA (11); National Honor Society (11-12)
Ambitions: To become a successful doctor, to have an amazing family and to live a happy life.
Memories: "Marcus!", Bambi, pushing Annelise off the stage, "You know my name!" "It's Belle!"; StuCo; JHG, cookie party, MT = Superman, New Years '06; the Cabin, Queen Frostine, falling off the trail; KG jokes; Jazz Berklee Applebee's birthdays; Band geeks forever; Ryan Welsh/ Ryan Walsh confusion

Timothy Joseph White
E-mail address: timablah123@msn.com
MHS Activities: Hockey, Lacrosse
Ambitions: Medical Field- EMT/ Emergency Department/ Med Flight Nurse
Memories: Mr. T. Science class with Matt x 2 and Corey; Cafeteria lunches; Freshman Lacrosse with
Andrew; Library studies with friends, Coffee House performance; Flee Center, Hockey Championship; Parking lot parties: Junior Prom wi Jimmy, Ryan and the gang; Quip: Outdoor lunch privileges; All my friends and good times at MHS

Morgan Wiedmann
MHS Activities: "Before the Bells", yearbook, newspaper, dance.
Ambitions: To become a news reporter for Fox 25 news, and live life the fullest!
Memories: Sleep overs with the boys MS ML BC DJ, blizzard 05', ne years celebration, "you should let me love you." LL BR, Black Betty rides JP BR LL Kiss Me, Halloween MP MR, December 3rd, 2004<3 MS, the grinch MS, the pitts, burkes beach, Jmac's house AD SR, JAPISM for life!, Kip PM IB, "only you" JF PM AD, Goose, JB's rents

iCVS 4 am MS, Gary VW, car rides to abington MS, Chips & Salsa Girl MM, VW bday present "respect", Bonnie & Clyde 05' MS, Monster Jam 05', Summer Jam 06' in the rain, trick or treat KM LL DA, Prom 06' SR's house, Kiss Concert VW, dunkies VW MN, Chem class (ham) AD, Mean Girls VW MN, July 3rd "Ay Bay Bay" DK BC MS, Prom 07 amazing, car ride home DJ MP MS, after party, infamous Dot & Val VW, Friday night rituals KC, dancing in the rain MM BT KC, Spook World & T ride VW KC MM BT KW, umbrella BT VW, Summer nights n the Rock -DK's house/shed with our crew MS DJ DK BC JB I love you boys! Marshvegas-Where all my high school memories belong I will miss everyone and I wish them all the best of luck in their futures! Thank you to my family especially my mom, I couldn't have done it without you I love you! My twins good luck next year! Michael we have been through so much you are my high school sweetheart and my best friend I love you so much!

Laura Wilson
Swings with KFid. camping in summer '06 and '07. California. Kansas. Cape like every weekend-EM, KF. Working at g-farms with Nic. Friday nights in the basement. Prom '07! Cruise and Canada with LL. Growing up in the hood of Marshview dr.- LL. MAGA!. Late saturday nights at reggie.

Danielle Wright
Memories:PAC 11.10.9. Monster Jam. Summer Jam. Kiss Concert. Screamfest. 50 cent. Camping. 6 Flags. The Van. The Center. Miami. Cancun. Cruises. Bahamas. Para Dos. Vix. Simon Birch. Otters. Butterfly. Reed whips. Double F. The Fall. My heaair. Hucky Bucky Chucky Ducky. Water Whiz. Humarock. Buncha Crunch. Pat. Mexican Dance. Ling Ling. Jay Hernandez. Dance Parties. Shuckin Corn. 9 emmauel road. Prom. Confirmation. High Ts. Pizza Boy. Hockey House. Fat Arms. First Dibbs. Asap. Swim Team = family. Girls love you!

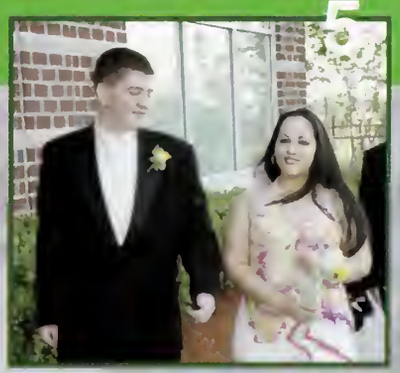

Courtney Murray
E-Mail- shortni@gmail.com
BC- Dispatch, SSAC, bridges, sandpits, car rides, mlous, sleepovers, canal, new york, apple-scented car smelly things, crashing on cape cod for days at a time, wasting money everywhere we go, and never ever getting lost...ever, red sox games, jet-skiing during that really bad thunderstorm, beeping everytime I pass your house... even when you're not home. overall some pretty good times. KS-BREAKFAST BARS, evil dictator, long fridays, no halfdays...ever. good times forever BH-making fun of Sam, having our licenses on us, anatomy, the flinching game, stars JB-sharing a room forever, the candycane ribbon, surfing, rollerblading, brant rock, driving SD-sleepovers extravaganzas, starting together in 7th grade, brant rock, 4 am walks, driving, phone Freshman-always my freshman JM-SSAC Stat-Stat- seeing you every morning, punches where I always miss and hit someone else. Thanks Mom for always being there for me. Thanks to my family and friends. You helped me get to where I am. I love you all so much.

Linda Gaudreau
Best Friends: Emily B., Ali C., Jocelyn W., Kerri S, Julia A, Nicole S, Aly S, Swim Season: My Clown car, eating whatever I wanted taco bell. Sectionals and States but willing to trade those for a regular season meets any day, pasta party, jellyfish, or confusing workout. Il miss the laughs, girls, and coaches! Student Council: Umm Hyannis anyone? S.E.M.A.S.C., parties in Frannys car, the hotel room with Julia screaming Ay Ay Chico, cake fights with Aly Stanton till Mama Francis pulled us off of each other, Emily B throwing me off of the bed onto a chair. Being the cow at Halloween Fun Fest, Lil Lindy is growing up Peace out Mama Francis!! Anatomy: Diet Coke, drawing for Nicole, xoxox my fish tank and eating rocks = kidney stones, testostrigin!!!! April fools Day: Blow up pools and toilet papering rm. 151, 60 lbs. of potatoes in Emily B. locker, Julia and the beaver movie, Jocelyn and blond moments, squirrels stealing her flip flops, canoeing with Emily B., Santoros, playing life, and not wearing pants into Roche, Kerri S. and the history table.

Candice Holbrook
Memories: skim seshes, kent, east st., DUBBS?, mlous, seans, coastal slushes, extreme rollerblading, ANTM, karma, leslie, art, furzie's class, tall tales, big red, dane, stampede 06', one wish, the piatelli's, plymouth, O.A.R., coastguard, karen, five footers-mags, black friday, R.I., kona & toma, squints n smalls, H.R., pcd? J.K & R.H. Cali Dreams...

SENIOR

CLASS FLIRT

Jordan Perry & Corey Quirk

CLASS COUPLE

Micaela Donovan and Bill Sherman

BEST SMILE

Molly Rader & Matt Macedo

BEST EYES

Jennifer Cannon & Tom Jennings

CLASS CLOWN

Kim Taleas & Mike Gilbert

CLASS FREE SPIRIT

Amelia Mattern & Jason Davis

SUPERLATIVES

LIFE OF THE PARTY

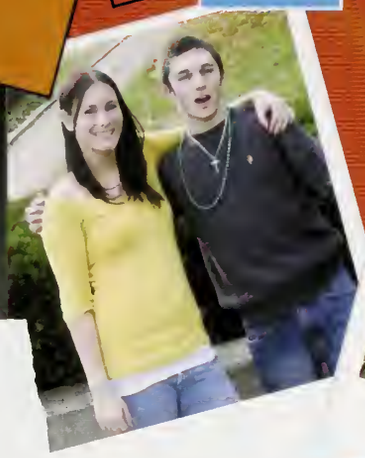

Kaitlin Conway & Corey Quirk

MOST ARTISTIC

Kate Howley & Greg Butler

MOST ATHLETIC

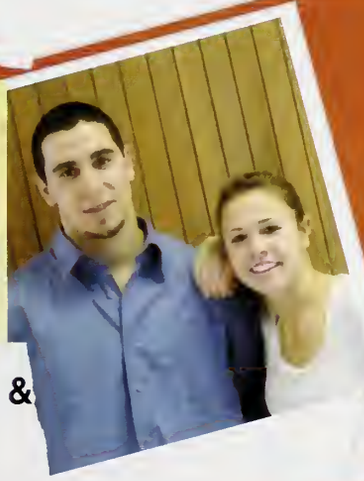

Brad Poirier & Taryn Asta

MOST FRIENDLY

Coral Trivedi & Eddie Sheehan

CLASS CHATTER BOX

Danielle Wrigh & Chris Hammers

DRAMA ROYALTY

Tulin Sinkins & Nick Ryan

FRICK AND FRACK

Devin Anastasia & Tim White

THELMA AND LOUISE

Suzannah Murray & Victoria Mullen

THE THREE STOOGES

Ryan Joyce, Conor Toomey, & Ryan Fischer

GLASS COMPLAINER

Kara Webber & Steve Jenks

MOST STUDIOUS

Kimberly Santos & Alex Langley

MOST LIKELY TO SUCCEE

Julia Angley & Zach Brentzel

Class Overachiever

Aly Stanton & Mike Litchfield

BEST DRESSED

Sam Bartlett & Kristen DeAngelis

CLASS BEACH BUM

Candice Holbrook & Cody Knight

MOST GULLIBLE

Jill Marchioni & Steve Lunn

CLASS MUSICIANS

Svenja Sjoquist & Andrew Berardi

CLASS SONGBIRDS

Megan Reilly & Cam Cruz

We, the Class of 2008 being of sound mind and body, do hereby bequeath the following:

I, **Erin Ahearn,** leave Nicole Cannon number 11 and a awesome field hockey season. I leave Sean Ahearn a new alarm clock. I leave Jenny D a new ride buddy to pasta parties and a great field hockey/ senior year! and finally I leave Jamie Francis Megnia someone to make sure her boot is on right, someone to yell at for no reason at all and then make up 5 seconds later, a new math buddy/ elbow lover, an awesome senior year, and an unforgettable field hockey season.

I, **Elise Burge**, leave Jackie Ryan a ride to school everyday and a white chocolate chip mocha with a shot of mint from first stop. I leave Rachel Cantor DDR, a raspberry lime rickie, my dance moves, and a never-ending friendship. I leave Kirsten Iacovino and Meagan MacKay lane #3 at swim practice and an amazing senior year.

I, **Jennifer Cannon** leave Nicole Cannon an unforgettable junior and senior year, my 21 lax sweatshirt, endless visits to my school, and someone always there to talk too Jenn Meehan & Kim Foohey an older sister and a trip to MaryLou's. Ryan Gorman a body that tans easy.

I **Alexandra Carver** leave, Brittany Viall the big sister she always wanted, a car ride to school each morning, coffee runs, days by the pool, sleepovers on schools nights, an awesome junior and senior year, good advice and someone always to talk too!Ashley Parelli, Molly Newcomb, Casey Edward, and Taryn Doherty clickers and car markers for thei missions, a great senior year and a winning soccer season (Ashley, left side and tweezers). And of course unlimited amounts of visits to where ever I go to school! Joanne Bothwell and Carly Lenahan the Key Club, taking care of Joan and using the platinum credit card to its fullest and of course to have the best senior years and good luck!

I, **Brittany Castillo** leave Matt McCarty, I leave a new team or PSA experts, a spot on before the bells and an awesome junior year, to Dan Miller, I leave a new neighbor to walk home with in the dark, and to AL Larsen I leave a never ending supply of Fun Dip with three sticks

I, **Aja Chiavaroli,** leave Jessica Lunn the best senior year you could possibly have without all of your friends and enough gas to make it to all of our colleges every weekend, Kristina Murray: unlimited cell phone minutes and text messages, no boyfriend drama ever again, a diaper, and a buddy to go to friendlys with for the rest of your life, the crew: all our memories over the years, a great future, and my friendship forever

I, **Alexandra Chisholm**, leave MHS the rest of its days without any more Chisholms to terrorize its halls My freshman peer leaders the legacy. The class of 2009 a senior year filled with a million amazing memories! to linda gaudreau... a million hugs and thank yous for all the times ive needed a good laugh or a shoulder to cry on."

I, **Samantha Cohen** leave Courtney Murray an SSAC and a sandpit to get your car stuck in. Julia Murray an SSAC and a Marylous coffee.

I, **Jason Davis** leave to Andrew Callahan I leave everything because he deserves it.To Lil Pat I leave nothing

I, **Kristen DeAngelis** leave- Jill Marchioni something to hold to rip apart, a dictionary to spell 4 letter words, personal assistant to read to you, speech lessons because cheer and chair are not the same word haha, 2nd row tickets for ciara concerts, my lime green pants and sagittarius shirt and too many of our memories since what 4th grade? I leave Jess Lunn- even though everyone probably said this but unlimited gas because you will be living at about 10 different colleges next year, an endless supply of more fabulous shoes that we both love, dietcoke or is it snapple now?, smartfood, and endless afternoons to be lazy on your couch. I leave the best Cheerleading Team- your next years with Debbie (which im jealous of!!) a vacuum for our mats, jobs that won't get you fired for our crazy schedule, a new mile running route, banner for our gym, grouchy norm, crazy facials, friday night lights, and my love for you all!!

I, **Jordan DiBona**, leave my generational nickname of "BONA" to the fields and courts of Marshfield High School.

I, **Matt Dooley** leave, my sister Marissa (Riss) a box of big Wheat Thins and a jar of peanut butter, and a parking spo even though we never really had one.

I, **Mary Driscoll** leave, Molly Newcomb, the reign of Calypso Lane, the rock, and the duty of watching over the boys. The Boys, a great rest of High School, enjoy it! and a little part of the neighborhood. Kelsey Conroy, a ride to Marylou and someone always to talk to.

I, **Shannon Driscoll** leave they keys for Eddie to Nick. Hopefully he lasts that long. I also wish the best senior year to Kristen McColgan and Sam Keras.

I, **Linda Gaudreau** leave Emily Karr with the best of luck in her senior year, memories from 10 yrs. of Dolphins/ MHS, keep it real please, Diet Coke, teary eyes, and a place always my heart. I leave Carly Pleines with all the memories of our sick times during Student Council conferences, bottle of Tylenol for every head ache, hug, and kiss!!! I, Linda Gaudreau leave Mrs. Linda Francis all the love, respect, and memories from four years. I honestly trusted and looked up to her. Lil Lindy leaves Warm Fuzzies for ever.

I, **Kelly Gill** leave Brian two awesome years of high school, a sad song and the world's smallest violin to Briana, and the world's best cheerleader award to Brady.

I, **Jackie Gray,** leave Lauren Anzalone a garden hose for when she feels her pictures need another washing, a new teddy bear for the one I flushed down the toilet, an endless supply of our gifts, a merry dirty Christmas, and a lifelong best friend. I leave Kenny Anzalone the best high school experience possible, two years of sanity away from his sister, goodluck in football, and all the girls he wants as long as they treat him right. I leave Lindsey Morisson and Carissa DiTullio, the best senior year ever, a place to come party at on the weekends to get out of town, and all the memories of Duxbury General Store.

I ,**Danielle Haggerty** leave all of the fun events and good times in high school to my little brother Andrew. I will leave all the awesome away game sing along's to my FH girls, and finally I wish to leave all the music events and cali memories to the marshalairs. Enjoy all of your remaining High School years!

I, **Nicole Halpin**, leave two comfy pillows to Rachael Wall, something with good texture to Mike Stone, and the run of the house to Paul Halpin.

I, **Kyra Holmquest** leave CC pants that leave the beach where it should be, EM- Uncle Gino and a car she can breathe in, LK- the future of mhs girls tennis.

I, Christina Holt, leave my jeep to the 7 crazy people in the infamous Halifax Crew DG,AP,JM,JL,K,DB YOULL KNOW WHAT TO DO WITH ITI leave my crazy memories and my cell phone to the one who understands where im going and why im doing it. DPFinally, I leave my heart and soul to the people who get me. MP,MW,HW,JS,KS,DF,MO,TG,JL,MD,DG,DP,DL,AM,S,KM,DL,HS,PD,CD

I, **Brianna Hurley** leave Amelia Mattern a Sorry Tournament.

I, **Maggie Isleb** leave The Tower Ave Crew: Rights to the park after dark. The infamous corner. Plenty of cash for the packet. A good street light near the sea wall. Better snowball snow. Something to do in the summer. And of course my love. Gunna miss you guys. I leave Sam: The playstation and the living room for your Madden games. The car and my amazing skills with is when you get your licence. All my chores. Finally a quite house with none of my music and random outburst of song. And good luck putting up with everyone once I leave. Love ya kid. I leave Sean: A piece of my heart. A friend to lean on whenever you need. Someone to call whenever you feel like talking. And the Cd's I made you. Im so glad everything happened the way it did this year and hopefully the times with just keep getting better.

I, **Amanda Joyce** leave Nicolle: A new chauffer for next year, another closet to raid, and an awesome junior and senior year

I, **Colleen Laffin** leave my sister Katie the school and all its magical wonders and the Mystery Science Theater DVD collection. I leave Taylor long walks and a tuna sub with everything but hots. And I leave Hayley a neon pink dress with a broken zipper.

I, **Michael Litchfield,** leave Ady Dunk the MHS Drama Club, a new power drill, even more sheet music to learn, and most importantly, the shake, may you carry it well and your hands never fall off; Kate Shea a lifetime gift card to Starbucks, a never-ending supply of film for MCPs, strong legs to stand up faster next time, and a gavel for the best year of your life; and Kyra Holmquest a can of beans, memories from a great Prom night, double sixes, crazy football games, and Fergie.

I, **Jake Lafauce**, leave Joanne Bothwell all of the chocolate chip cookies that I bought at the snack shack everyday. I leave Rickey's to all underclassman hockey players. I leave my passenger seat in Jenks' car to anyone that wants it, but I guarantee that he will never drive anyway.

I, **Dominique Lauria** leave, Carissa Lauria someone to chase ambulances with, the full dishwasher, my guitar, the big room, gymnastic mats and a spotter and a smile & hug for every day i'm gone. Jess Munroe, the responsibilities of being the bestest friend,a lifetime membership to AAA, a tent to pitch and every flight of stairs ever created. Varsity Cheerleading, a spot at states, a banner, vacuums, water for the camel, an amazing scrappy stunt group and lastly, the memory of the dream team.

I, **Jessica Loria**, hereby leave Melanie Loria- a ride to school, my wardrobe, the warm yellow blanket all to yourself, and the best four years of high school you can have, Jess Lunn- the time and gas money to come visit us all during your busy senior year, new coworkers at the mug, a new neighbor to borrow clothes from, a dance partner, a babysitter for concerts, and of course an endless supply of diet coke/snapple and smartfood, The dream team- febreeze, new warmups, showers, some recognition that we came in 2nd place (a banner maybe?), our intense tumbling skills, dance parties, and to the seniors all of our unforgettable memories since youth, Next year's cheerleaders- a 1st place trophy, someone to make you run (since you wont have kristen), and Debbie (the best coach you will ever have)!

I ,**Mary Clare McCorry,**To emily I leave the mccorry legacy, a three note laugh, a sticky note to put on mom's dresser, and a shark on the reef
I, **Meaghan Meech** leave Allynn Osborne all the red pennies that she needs and I leave Varisty Field Hockey a field that is smooth and perfect, like the one in DY, along with a tournament win.
I **Kerri Mellon** leave Michelle, another car ride to OAR. Jessica Marie, an endless supply of shoes. Manda, a magnetic free car, and Tulin, our amazing record of 13 and 2 in FL.
I, **Victoria Mullen**, leave Suzannah Murray math help, a hand to help her up when she falls and a never-ending friendship, My friend's a smile and a laugh and the Class of '08 the best of luck in the future!
I ,**Alex Munoz** leave To next years Corresponding Secretary and Publicity Chief I leave my condolences.To Ravenclaw I award sixty points.To Emily Karr I leave my beret, because I know she doesnt want it.
I **Rebecca Murphy** Leave Annelise the role of choreographer and queen to the throne. I leave Carolyn 'Soprano happy fun time,' and to Ady I leave the job of carving the mantle piece, making the trap door, and building the house for the drama club puppy.
I, **Kristina Murray**, leave Jessica Lunn: the best senior year, friends in your own grade, and your own car so you can come visit us, MHS Cheerleading: Debbie, a trophy case, and a team that can fill our shoes, and our crew : an awesome future and a promise to stay in touch, visit, and always be the best of friends!
I, **Rachael Nichols,** leave Jenn Dowd an incredible inner to keep up with her insane diagonal passes. I leave my number 10 jersey, someones better rep it well. I leave Erin a seat in the comfy corner of my couch, itll be waiting for you to watch Harry! I leave the Field Hockey Team a radio that works and an epic season
I, **TJ Olinger,** leave my truck to my brother Glenn and Kerrin snowboarding trips over the winter
I, **Beth Paret,** leave Little Pat a chair, some socks, and of course the sunroof seat. I leave Annelise and Elizabeth trips to vist the nuns. I leave Corinne German spider breakfast coffee. And to the colorguard I leave patience and wishes that next year and all future years will be as wonderful for you as the last four have been for me.
I, **Jordan Catherine Perry** leave AP, MN, CE, and TD an endless supply of carmarkers and a mission at anytime and BV an awesome 2 years left of highschool and finally Chris Perry an amazing highschool experience.
I, **Marissa Piatelli** leave Jonathan an alarm clock and a trash bag. Alyssa my S-Wags shirt and directions to The Waterfall. Mike G. a party host position and ten pizzas. Mike D. and Joey a Sunday afternoon filled with board games. Shannon, my twin, half of Stanley, an endless supply of Cheez-Itz, a mirror for your locker, and a friend forever with endless years of Happy Birthday celebrations together.
I, **Shannon Piatelli,** leave Jonny an alarm clock, Ashley Sunday dinners at the Piatelli's, and a new roommate for MMA, the bball team another trip to tourney, and an endless supply of cheez-itz, and Marissa countless memories freaky twin things, and an amazing time in college!
I, **Amy Norton**, leave Caroline- MHS and all its craziness, Annalise -eating outside, and Mrs. Guadagno -an invitation to the cocktail party
I, **Amelia Mattern** leave Michelle, Ali, and Kara our four muskateers, Becca the altos, and everyone my love.
I, **Jess Munroe**, leave Dominique Lauria every flight of stairs ever created, an ice cream for those lonely days when your car breaks down and the "goods, as my duty as your bestest friend, Alyssa McGloin endless days at the beach laughing about absolutely nothing, and my laugh on tape so you can listen to it when Im gone, and Kyle Munroe the car all to yourself after I go to school and an amazing senior year, you only have one year left!
I, **Suzannah Murray** leave Victoria Mullen a sense of direction, my boobs and a lifetime of friendship. Holly Murray my pancreas and an empty house with just mom and dad...haha! Brent Bell a camping trip in the Big Bear Woods and a kiss.
I **Molly Rader,** leave... The Field Hockey girls luck in their following seasons, Allynn Osborne a new bus buddy to have chats with, Meghan Ritchie a part of my weirdness to carry with you when I'm not there, a key to Molly's boutique, and of course a friendship that will last an eternity.
I, **Meghan Reilly** leave Matt McCarty an infinite amount of CD's and DVD's
I, **Meghan Ritchie** leave Molly Rader a worn in passenger seat, a part of my sanity, a shopping buddy, a piece of gum for after lunch, and most importantly and everlasting friendship. I leave Caroline Blazuk a phone call after I drive home at night and an endless supply of anti.
I, **Brian Roffey**, leave the Roffey name, and all the dread it instills in the hearts
of teachers, to my sister. I leave the cello section to Chris, and I
leave homeroom 156 to whoever should inherit it.
I, **Casey Rogers**, leave my loved ones a lifetime of love, happiness and prosperity. I leave Taylor McClymonds a lifetime filled with fun, great times and endless laughter. I leave all my MHS underclassman friends a fun and exciting closure to the high school careers.
I, **Kelly Ryan** leave my brother, Michael the best of luck in the rest of his high school years, Kendra Torrey a bridesmaid and a never- ending friendship, Brittany Castillo the entire collection of Gossip Girl and an endless supply of honey-buns, and Al Larsen his own leapfrog to play with while i'm gone.
I, **Nick Ryan,** leave The MHS Variety Club to Ady Dunk. I leave the Dark Tower legacy and tomes to Alex Larsen I leave Monopoly and the Groundhog Dance to Hayley Morris.

I, T**im Ryder** leave: To Fudge I leave World of Warcraft, Counter Strike: Source, Halo 3, Red Robin, Ventrillo, and D and D. To Little Pat G I leave a girl who will treat him the way he deserves. To Tony I leave all the girls he could ever want along with some serious gangsta power. To Carolyn I leave nothingbut happiness xD. To Drew I leave all the math he can take. To Andrew C I leave Mrs. R and the job of annoying her. To Sammy I leave Concert Choir and the job of training freshman. To Erin I leave you everything ive written on you. To Kevin I leave you a wild party career. To Jaye I leave something special but only she knows what it is. To TK I leave our handshakes along with the title Marshfield Highs Whitest Gangsta. To all of my girls out there I leave you each of piece of me to keep with you as you go on your rounds, remember the writing on your hand is forever. To all the kids out there reading this I leave you with one piece of advice Play Horde.

I, **Kimberly Santos** leave a display case full of astro turf to next year's Drama Club Vice President. I leave an endless supply of hand warmers to the Color Guard. I leave Math Team and the number six to Kevin Hufnagle.

I, **Molly Shanley**, leave Ashley Cox the number one spot on the cross country team and Emily Shanley the Shanley legacy.

I, **Kerri Shaughnessy** leave Eric Ahlstrand a whole lotta coffee, sleep, and a foot massage (youre gonna need it), , Julia Field more time in the day, Little Pat G the group, a handshake, a chair, and the responsibility of making sure online predators stay away from MHS, Caithlin Chandler a Hallelujah! And an AMEN SISTER Maureen-the dance, Becca Stone-a lot of laughs and a hug, Anneliese the Jesus head * Its real!* To Lindsay Peterman I leave you hope that you will keep Eric in line next year (a.k.a. in yearbook) Leanne Dwyer all the music in the world for the bus rides to and from meets.

I, **Tulin Sinkins** leave Jessica a ride home, Mimi the ability to not lose things, Kerriberri lots of eye drops, Manda an endless supply of calamine lotion, Johnny the Sinkins' name, Becca my leftovers and and unbreakable heart, and Laura a pair of boxing gloves.

I, **Svenja Sjoquist** leave my brother Jan a front row parking spot, Jill Carlson a perfect pass and a trip to tourney, and Andrew Berardi and Jordan DiBona the best germund cupcake in the world.

I, **Emily Smith**, leave the barn to Carly and Sam, and all of my amazing CDs to Lisa

I, **Aly Stanton** leave; JS the family name, family secrets, a girlfriend that actually understands you, a carefree senior year, plenty of tuna, the ability to write better, SEMASC, MHS, late nights at school and all Student Council, school and sports have to offer. CP a boyfriend you deserve the ability to drive better and a pair of pink underwear. LG- All the German Waffle Cheesey Fries in the world, cake in the face, and a cow.

I, **Victoria Stella,** leave Jessica Lunn an awesome senior year and an unlimited amount of visits to my college next year, The Crew the best of luck in all that you do and unforgettable memories that will last a lifetime, and Erik Gustafson and Angela Quirk some memorable years to come in high school.

I, **Michael Stone**, leave Ashley Snow Tobasco Sauce and Socks I leave Kelsey Bryant Gummy Bears I leave Hayley Morris the ever talentless Brandy and double firing

I, **Nicole Sullivan** leave Linda Gaudreau trips to diet coke and anything but anatomy, answers to all your Linda questions, fish tank creatures, xoxo, Chelsey Covitz 20 kills a game, big blocks, the vball team, good luck lil sis, lots of luv!, and Julie Larson dunkies after school, a boyfriend to jump my car, and great times forever

I**, Kristine Trayers**, leave the MHS Swim team the best years of their lives, the underclassmen a successful future in everything they do, and the teachers enjoyment in seeing their work affect students the way they do.

I, **Brianna Valenti**, leave Mike Valenti a plane ticket to come visit me! Berardi and Brent endless games of pinball with a new high score.Ali and Micaela tons of love, dance moves, and good memory

I**, Rachael Wall** leave Ashley Snow with tobasco sauce, Alyssa McGloin with my front desk, and Kelsey Wall with pants.

I, **Ryan Welsh**, leave Annelise Nielsen an apple, tons of drama club fun, and the memory of being pushed off the stage; Ryan Walsh and Brian Spitler the trumpet sections of the MHS bands and the power to pick on any underclass trumpet players they like; and Mike Litchfield the memories going through so much together growing up, hating and loving each other every step of the way, in a friendship that won't ever end.

I, **Timothy White** leave my spot in Mrs. Rains Office to Corey V. I also leave Mrs. Hern a special place in my heart. Finally to the student body of MHS I leave my undying sense of fashion.

I, **Morgan Wiedmann** leave my sister Alison Wiedmann my wardrobe, including my shoes, the weather report, my locker, and an endless supply of bows. I leave my brother Edwin Wiedmann a permanent hall pass, my stereo, an endless supply of energy drinks, and my spare money. I leave Jeff Ward a seat next to me in math and someone to always talk to. I leave Vanessa Wade a good laugh, shoulder to cry on, advice, friendship, and an endless supply of tin foil.

I, **Laura Wilson** leave MP my violin and my talent for one more year in MHS orchestra. I leave CD a survival kit to finish high school safely. And MD my spikes and my speed in the 400.

In Fond Memory of...

Rhyan Fleming

"In the depth of your hopes and desires
lies your silent knowledge of the beyond ;
and like seeds dreaming beneath the snow
your heart dreams of spring.
Trust the dreams, for in them is hidden the gate to eternity...
and only when you drink from the river of silence
shall you indeed sing.
and when you have reached the mountain top,
then you shall begin to climb,
and when the earth shall claim your limbs,
then shall you truly dance."
-Kabil Gibran

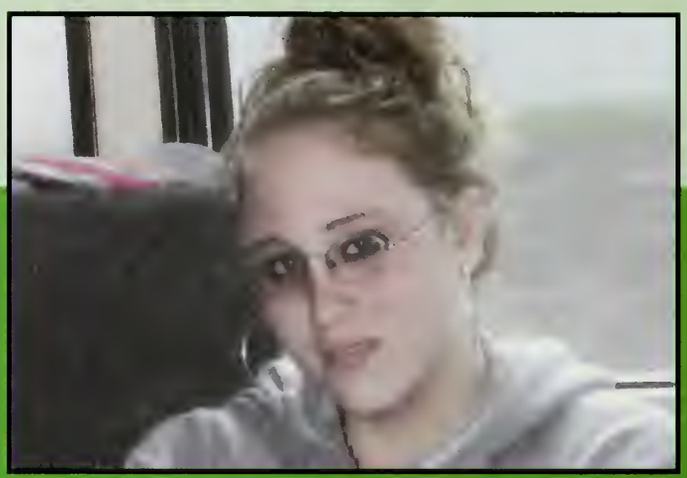

Christopher Pontillo

Each night we shed a silent tear,
As we speak to you in prayer.
To let you know we love you,
And just how much we care.
Take our million teardrops,
Wrap them up in love,
Then ask the wind to carry them,
To you in heaven above.

Evan Collins

If your sorrow can be lessened,
In some warm and special way,
By knowing that so many share,
In your loss with you today.
And if it brings you comfort,
When others show they care,
Please know that thoughts are with you,
And remember they are there.
-Bert Page

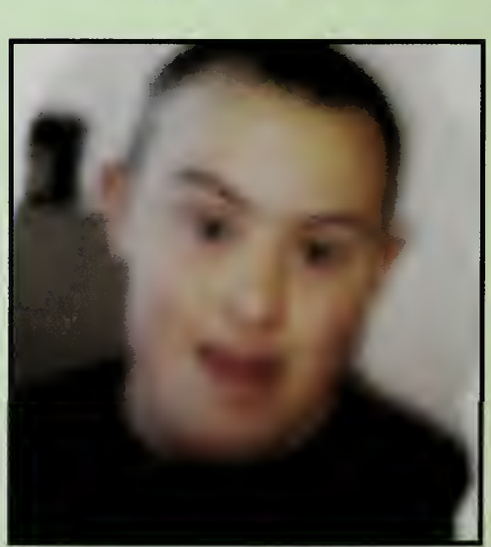

Melanie Powell

April16,1990-July 26,2003

Perhaps my time seemed all too brief, don't lengthen it now with undone grief. Lift up your hearts and share with me, for I'm with the angels now, God has set me free

Melanie was my best friend and a friend to all of us. Although her death was tragic, her memory is still strong and with us every day of our lives. Melanie was always a very nice and wonderful person. As the years have past, her friends and family are always in my thoughts. Even though she isn't here to graduate with us, I know she is there watching over and very proud of us making it through high school. Melanie Powell was my best friend and her spirit is and always will be with me. –

Sadie Pimentel

A

Acer, James 92
Adler, Alex 58, 102
Admirand, Connor 62, 92
Admirand, Karen 112
Adonis, Justin 82
Adonis, Samuel f02
Ahearn, Ashley 74, 7S, 92
Ahearn, Canice 17, 68, 102
Ahearn, Erin f7, 23, 126,fS0
Ahearn, Sean 82
Ahl, Connor B2
Ahlstrand, Eric 37, 43, 102
Albert, Brianna 82
Alexis, Jean 112, 116
Almeder, Joe 102
Almeder, Taylor 92
Almeida, Michelle 112
Anastasia, Devin 126, 180, 212
Anderson, Dakotah 92
Anderson, Jessica 92
Anderson, Luke 82
Anderson, Marie 1f2
Andrada, Zach 70, 92
Angers, Ryan 102
Angley, Julia f26
Anzalone, Kenneth 46,62, 92
Archer, Meredith 82
Archibald, Josh 70, f02
Ariosta, Benjamin 126
Ariosta, Christopher 92
Armstrong Jr., Paul 102
Armstrong, Jacob 82
Armstrong, James 126
Armstrong, Megan 92
Arnold, Jake 102
Arnott, Michael 82
Arouca, Christopher 112
Arthur, Michael 82
Ashton-Linskey, Susan f14, f17
Asta, Taryn f7, 126, 1S0
Athanasiou, Linda 112
Attardo, Mary Jane 1f2
Aubin, Ashley f26
Azuma, Breanna 126, 219

B

Bandera, Allison 33, f02
Bandera, Stephen 82
Bannon, Kelsey 102
Barber, Shannon 102
Bardizian, Michael 82
Bardon, Eric 82
B'mith, Taylor 92
Bachi, George f12
Bachi, Sarah 112
Bachman, Andrew B2
Bachman, Glenn 126
Bachman, Glenne 68
Bagby, Connor 60, 82
Bailey, Dylan 92
Bak, Matthew 126, 215
Bamford, Jonathan B2
Bamford, Jordan 102
Bandera, Allison 33, 102
Bandera, Stephen 82
Bannon, Kelsey 102
Barber, Shannon 102
Bardizian, Michael B2
Bardon, Eric 82
Bargar, Daniel 62, 92
Barnes, Jordan 92
Barrow, Cory 82
Barry, Chris 60
Barry, Christopher 102
Barry, Cindy 112
Barry, Dr. Arthur 112, 11B
Barry, Gerard 102
Barry, Mary 112
Barry, Patrick 102
Bartko, Jacob 82
Bartlett, Michael 112
Bartlett, Samual f26
Bartlett, Stephen 112
Bartlett, Zach 78, 12B
Bateman, Joseph 82
Battis, Billy 1f2, 117
Baumgardner, Alex 92
Baumgardner, Gregory 102
Baxter Jr, Michael 102
Bénard, Amanda 112
Beane, Lynda 1f2
Bell, Brent S0, 51, 127
Bennett, Krissy 92
Benoit, Jessica 92
Benson, Erik 92
Berardi, Andrew S0, f27, 1S0, 20B
Berchtold, Paul f27
Beresford, Nicole 82
Berger, Max 82
Bergeron, Raymond 112
Bernard, Joshua 32, 127
Berrada, Stephan 127
Bertone, Nicole 92
Bertoni, Vanessa 1f,17, 54, f02
Bertrand, Matt 112, 1f6, 117
Bessemer, Alexander 102
Bethanis, Oevon 45, 92
Bird, Daniel 46, 102
Bird, Michael 92
Bither, Halie 82
Black, Amanda 82
Black, Janice f12
Blazuk, Caroline 127, 2f6
Bohin, Kyle 92
Bolduc, Jessica 82
Bonanno, Nicole 92
Boossarangsi, Benjamin 92
Boothroyd, Emma 54, 27, 2f8,219
Boretti, Joseph 82
Borror-Chappell, Brandon 46,f02
Borror-Chappell, Larsen B2
Borstel, Casey 92
Borstel, Scott 11S
Boschetto, Jody 102
Bothwell, Carolyn B2
Bothwell, Joanne 102
Bottiggi, Andrew 127
Boudreau, Emily 82
Boudreau, Kate 102
Boulter, Bruce 127
Bowen, Michael 92
Bowers, William 92
Bradley, Christopher 92
Brady, Jessica 92
Brady, Joann 112
Brady, Shannon 102
Bratlie, Oevan 102
Brentzel, Katie 16, B2
Brentzel, Zach 50, 127
Bretto, Anthony B2
Bridgewater, Allison 92
Briere, Andrew 82
Briere, Bridgette 76, 127
Brillant, Gregory 92
Brown, Andrew 46, f27
Brown, Cameron 1B B2
Brown, Jody 112
Brown, Matthew 102
Brown, Michael 102
Brown Steven 12B
Daniel Bruckner 128
Brudy, Shannon BB
Bruno, Jarrod 92
Bryant, Kelsey 37, 102
Buechel, Jennifer 92
Bullock, Anthony 112
Bulman, Maura 112
Burba, Joshua 102
Burbank, Jessica 102
Burg, Brianna 92
Burge, Elise 11, 54,12B,1S0
Burke, Lindsay B2
Burm, Susan 1f2
Burnham, Adrianne 54, 82
Burnham, Emily 37, 54, 128
Burns, Scott f02
Butler, Greg f28
Byrne, Casey 82
Byrne, Shauna 102

C

Cabral, Rico 112
Cadigan, Caroline 16, 92
Cadogan, Patrick 102
Cadogan, Ryan 82
Caira, Christopher f28
Caira, Michael 92
Callahan, Andrew 33, f02
Callahan, Michelle 112
Calnan, Jackie 17, f02
Calnan, Jesse 92
Camelio, Courtney 92
Campbell, Emily 92
Campbell, Erin 54, 92
Campion, Brawley 82
Caniff, Pamela 128
Caniff, Steve S0, f02
Canning, Robbie S0, S1, 128
Cannon, Jen f7, 56, 128, 15f
Cannon, Matthew 128
Cannon, Nicole 16, 92
Canova, Sarah f6, 92
Cantwell, Shannon f6, 82
Cator, Rachel 12B
Carigg, John 60
Carlon, Dan 116
Carlon, Daniel 1f2
Carlson, Brittany 16, 82
Carlson, Jill 74, 7S
Carlson, Jillian 102
Carpenter, Corinne f02
Carpenter, Hunter 82
Carpman, Zachary 92
Carr, Griffin 102
Carrigg, John 92
Carroll, Geoffrey 46, 62, f02
Carter, Joseph 92
Carver, Allie 17, 4B, 201, 211, 128, f5l
Cascarano, Katie f29
Casey, Meaghan f02
Cassidy, Brittany 102
Castillo, Brittany 129, fS2
Caswell, Allison 112
Cataldo, Caitlin 16, B2
Catarius, Megan 102
Caulfield, Joanne f12, 116
Cavicchi, Theresa 82
Centeio, Anthony 46, f02
Centorino, Christine 112, 117
Centorino, Dom 112, f16, 117
Chaisson, Angela 68, 82
Champagne, Patrick 129
Chandler, Caithlin 102
Chavez, Gabriel 82
Cheesman, Emily 82
Cheverie, Anthony 92
Chiavaroli, Aja 129, 152
Chin, Alex 129
Chin, Jonathan 62, 82
Chipman, Victoria 102
Chirgwin, Lindsey 16, 92
Chisolm, Ali 129, 152, f94
Chuilli, Kevin 129
Cirone, Angela 92
Citron, Gailynn f12
Clark, Alex 103
Clark, Colin 82
Clark, Lindsey 45, 93
Clark, Victoria 93
Cleary, Alexandra f03
Cleary, Alison f12
Clifford, Nicole 54, B2
Cohen, Brittany 37,43,103
Cohen, Natalie 16, 82
Cohen, Sam f7, 83, 129, 1S3
Colacitti, Paola 83
Colafemina, Alexandra 129, 153
Colby, Oevyn 93
Cole, Elise 93
Coletta, Hannah 83
Coletti, Mark 93
Collins, Daniel f29
Collins, Meghan 74, 75, f03
Comeau, Justin 154
Comis, Anthony f03
Comis, Laura 93
Comoletti, Jillian 83
Conlon, Kathryn 83
Conlon, Katie 16
Conlon, Matthew 83
Connelly, Thomas 83
Conners, Ryan 78
Connolly, Matthew 37, 93
Connor, Heather f03
Connors, Ryan 83
Conroy, Kelsey 16, 93
Conroy, Mackenzie 83
Contento, William 83
Contrino, Denise 1f2
Conway, Anna 37, 93
Conway, Katie 4S, 129
Coogan, L. Ditty f12
Coogan, Richard 112
Cooper, Joel 99
Coppenrath, Allie 48, 103
Coppenrath, Ethan 103
Coppenrath, Sarah 16, 83, 91
Corbett, Scott 93
Cormier, Brendan 83
Coronis, Andrea f1, 37, S4, 93
Corwin, Nichole 93
Costello, Sean 41, 93
Cotta, Courtney 112
Cotter, Deidre 83
Cotter, Maddie 68, B3
Courage, Alexandra 129
Covitz, Cameron 83
Covitz, Chelsey S6, 74, 75, 93
Cox, Ashley 17, 68, 103
Cox, Mary 112
Coyman, Jill 83
Coyne, Brendan 130, f54
Coyne, Zachary 93
Craig, Shelby B3
Crowley, Alex 83
Crowley, Caitlin 37, f03
Crowley, Jonathan 103
Crowley, Justin 130, 217
Crowley, Michael B3
Crowson, Ashley 93
Cruz, Cameron 58, 130
Cruz, Carson 103
Cuff, Justin 60, 103
Cugini, Daniel 93
Cugini, Joey 70, 130
Cugini, Kathy 112
Cuqua, Richard 130
Cugua, Taylor 93
Culbert, Nicholas 62, 83
Cull, Pat 7B, 83
Cullen, Francesca 37, 93
Cullen, Julie 37, 103
Cullen, Kate 93
Cuqua, Rich 78
Cuqua, Taylor 16
Curran, Krystal 93
Curtin, Patrick 83
Curtis, Sen 130

D

D'amato, Laureen, f7, 1f2
D'andrea, Lauren 93
Dagnello, Kayla 4S, f03
Dailey, Tanner B3
Dalton, Michael 93
Damon, Derek 83
DAngelis, Kristin 44
Dapkas, Kyle 103
Darcy, Michael 103
Darcy, Stephen 93
Davidson, Cory 62, 93
Davidson, Samantha 149
Oavis, Aaron 83
Oavis, Jamie 103
Davis, Jason 130, 154
Davis, Jessica 103
Oavis, Nicholas 93
Oavis, Pegi ff3
Oe Faria, Jordania 83
Oeangeles, Kristen 130,f54,215
OeAngelis, Kaitlyn 54, 93
OeGust, Casey 46, 103
Dekarski, Kelsie 48, 93
Delvecchio, Vincent B3
Denton, Sara 93
Deoliveira, Kamila 103
DePatto, Jared SB, 130
Depersia, Rachael f03, f23
Depina, Vincent 93
Oeprato, Nicholas 93
Oerosa, Madelyn 113
Oesario, Joanne 113
Oesaulniers, Anne-Marie B3
Oesmond, Gregory 93
Oesrochers, Rachel 83
Oesrochers, Sara 93
Desrosiers, Sheila 1f3
Oevine, Samantha 16, 83
Oevingo, Paige 103
Oibeneditto, Steven 103
DiBona, Jordan S8, 130,154,21B
Oickinson, Marissa 93
Oietenhofer, Mary 1f3
Oigrigoli, Matthew 46, 93
OiGregorio, Cameron f30
Dimitri, Edward 130
Dinon, Christopher 83
Oinsmore, Meghan f13
Dipasquale, Michael 83
Ditondo, Christine f6, B3
Oitullio, Carissa 68, 103
Oixon, Joseph 93
Oixon, Michael 103
Doherty, Alison B3
Doherty, Shannon 48, 93
Ooherty, Taryn 48, 103
Dolim, Chantalle 93
Dolloff, Victoria 93
Donahue, Caitlin 103
Donaldson, Nathalie 93
Donnelly, Bridget 68, 83
Oonnelly, Rebecca f7, 103
Donoghue, Marjorie 83
Donovan, Connor 93
Donovan, Melissa 16, 93

Donovan, Micaela 45, 131, 155
Donovan, Ryan 83
Donovan, Thomas 103
Dooley, Marissa 93
Dooley, Matt 78, 131, 155
Dooley, Maureen 103
Dorr, Keryi 83
Dorr, Melanie 93
Dougherty, Kevin 93
Dow, Jackie 16, 44, 48,93
Dow, Maggie 68, 103
Dowd, Jenniler 103
Downes, Marilyn 43, 113
Downs, Gregory 103
Doyle, Kathryn 83
Driscoll, Brian 83
Driscoll, Mary17,54,131,155,207
Driscoii, Nicholas 93
Driscoll, Robert 62, 94
Driscoll, Shannon 131, 156
Driscoll, Stephen 62, 103
Drouin Jr., Philip 103
Duarte, Robert 83
Ducey, Kevin 83
Duffy, Georgia 113, 117
Duffy, Trevor 131
Dunham, Mitchell 94
Dunin, Elizabeth 83
Dunin, Richard 103
Dunk, Adrienne 103
Dunn, Thomas 83
Dupuis, Susan 115
Durkin, Lauren 17, 103
Dwyer, Joseph 94
Dwyer, Leanne 54, 103
Dwyer, Mackenzie 83

E

Eckhardt, Nils 94
Edgin, Aaron 131
Edward, Casey 48, 103
Egan, George 41, 131
Elias, Cynthia 83
Ellis, Arrielle 94
Ellis, Hachael 17, 103
Ellis, Rebecca 103
Ellsworth, Kaitlyn 94
Enis, Billy 60, 83
Entwistle, Matthew 83
Entwistle, Shayia 103
Epstein, Adam 131
Epstein, Ally 52, 54, 94
Eriksen, Bethany 84
Esposito, Michael 94
Evans, Katlyn 74, 75, 103
Evans, Madeline 84

F

Fader, Linda 113
Fahey, Ryan 131
Fahey, Timothy 103
Faiella, Tara 17, 74, 75, 103
Fait, Nicholas 103
Fallacara, Paul 94
Farrell, James 94
Farrell Ryan 131
Faszcza, Taylor 104
Fay, Ollvia 84
Fazzina, Christopher 94
Felton, Colleen 84
Ferriter, Mary 94
Ferriter, Medora 131, 156, 206
Feyler, Daniel 94
Feyler, Tricia 17, 44
Fidler, Ashley 94
Fidler, Kara 132
Field, Andrw 132
Field, Julia 43, 94
Fischer, Ryan 50, 132
Fitzgerald, Andrew 132, 156
Fitzgerald, Brittany 94
Fitzgerald, Daniel 84
Fitzgerald, Eve 94
Fitzgerald, Joseph 84
Fitzgerald, Caitlin 132, 156
Fitzgerald, Kelly 16, 56, 84
Fitzgerald, Thomas 58, 104
Fitzpatrick, Erin 132
Fitzpatrick, Joshua 62, 84
Fitzsimmons, Joe 60, 94
Flaherty, Kelly 94
Flannery, Dylan 84
Fleming, Brandon 46, 62, 104
Fleming, Chelsi 104
Fleming, Colin 132
Fleming, Jillian 94
Fleming, Michael 104
Fletcher, Jacqueline 132, 156
Fletcher, Kristen 84
Flipp, Lucas 84
Flynn, Alexandra 94
Flynn, Kelsey 132
Flynn, Lauren 94
Fogarty, Stephen 104
Foley, Jocelyn 104
Foley, Michael 84
Foley, Timothy 98
Foohey, Kim 16, 56, 94
Ford, Brian 84
Ford, Caralie 113
Ford, Deb 113
Forsyth, Abby 16, 84
Forsyth, Mia 37, 94
Forsyth, Patrick 104
Fosdick, Christopher 104
Fountain, Brendan 104
Fountain, Briana 84
Fowler, Scott 84
Francis, Linda 113, 117
Fraser, Jonathan 84
Fraser, Robert 46, 62, 132, 157
Freise, Max 70
Frisbie, Kristin 104
Frost, Brandon 16, 58, 113
Fucillo, Rachel 104
Fultz, John 84
Funder, Mary Beth 113, 117

G

Gallagher, Kristen 44
Gallagher, Richard 104
Gallagher, Robert 2, 41, 113
Galvin, Christopher 113
Gangi, Gavin 104
Gardner, Brittany 94
Garfield, David 46, 132
Garvey, Samantha 104
garvey, terri 41
Gately, Sarah 16, 94
Gaudreau, John 84
Gaudreau, Linda 11, 54,55, 132, 215
Gauvin, Michael 104
Gaw, Christopher 104
Gentile, Eric 84
Gilbert, Cynthia 84
Gilbert, Michael 133
Gilbride, Jeremy 84
Gill, Brady 84
Gill, Brian 94
Gill, Kelly 133, 157
Gilligan, Julianne 104
Gilmore, Lauren 104
Giorgio, Alyssa 44, 104
Gladney, Robert 133
Glidden, Aubrey 94
Glidden, Eric 133
Glynn, Breanna 94
Glynn, Jayanne 84
Glynn, John 94
Gnong, Jane 113
Gochis, Anne Marie 17, 74, 133
Gold, Victoria 113
Golden, Alexander 94
Gomez, David 78, 104
Gomperts, Tim 46, 133
Goode, Cindy 113, 117
Goodenough, Grant 94
Goodhue, Brian 149
Gorham, Cathy 113, 117
Gorman, Michael 94
Gorman, Ryan 17, 48, 133
Gorski, Jeannine 94
Grabowski, Melinda 94
Grady, Kevin 94
Graham, Chelsea 45, 94
Graham, Elizabeth 16, 84
Graham, Tim 78
Graham, Timothy 104
Granatino, Karen 113
Grankewicz, Justin 104
Grassey, Brian 104
Gray, Alicia 94
Gray, Jackie 133, 157, 207
Graziano, Brian 94
Graziano, Cara 113
Greene, Brandt 94
Gregory, Alix 17, 68, 104
Gregory, Danica 84
Greland, Thomas 113
Gretemeyer, Dillon 50, 104
Grilfin, Samantha 94
Grillin, Shannon 84
Grillith, Sean 46, 94
Grigas, John 133,200, 202, 208
Grimes, Maria 94
Grindle, Liz 113
Gruel, Jessica 84
Guadagno, Sally 113
Guilloyle, Devin 94
Guilloyle, Jill 41, 41,133,177
Guimond, Sarah 37, 94
Guimond, Timothy 104
Gundal, Meghan 133
Gustalson, Erik 94

H

Habel, Cole 84
Haddad, Richard 113
Haddad, Spenser 37, 95
Haggerty, Andrew 62, 84
Haggerty, Danielle 133, 158
Rahn, Dylan 84
Hale, Austin 95
Halkiotis, Amber 11, 54, 104
Halkiotis, Julia 45, 104
Ralpin, Nicole 134, 158
Halpin, Paul 84
Hamilton, Gavin 84
Hanson, Jenna 45, 52, 104
Hanson, Jessica 104
Hardy, Rachel 44, 134, 158
Harnish, Nicholas 95
Harring, Emily 54, 84
Harrington, Christopher 95
Harrington, Katherine 84
Harrison, Sean 95
Hart, Claire 84
Hartley, Nicole 134
Hartley, Taylor 62, 84
Hawco, Tiffany 84
Haystay, Paul 134
Hayward, Jenn 17, 104
Head, Sara 104
Healy Casey, Susan 113
Reaney, Stephanie 113
Henriksen, Kaitlin 41, 134
Henriksen, Emily 95
Herb, Carol 113
Herb, Daniel 84
Hern, Denise 113
Hern, Michael 113
Rernon, Bryan 78, 104
Heyner, Stephanie 45, 95
Hight, Carolyn 104
Hilton, John 22, 95
Hines, Christian 84
Hirtle, Sheiby 84
Hite, Gregory 84
Hobin, Callie 68, 134
Hobin, Dawn 84
Hoey, Francis 104
Hoey, Saragh 113
Holbert, Adam 104, 109
Holbert, James 84
Holbrook, Candice 134
Holmen, Stephanie 84
Holmquest, Kyra 32, 33, 68, 134, 158
Holt, Christina 134
Horan, Michael 60, 95
Rorne, Kathryn 17, 56, 113
Horton, Caitlyn 84
Houghton, Daniel 95
Howerton, Carl 113, 116
Howley, Katherine 134
Howley, Megan 84
Hoxie, Samuel 134
Hubbard, Carolyn 113
Hulnagie, Kevin 37, 46, 104
Hughes, Alexandra 37, 104
Hughes, Amanda 134
Hughes, Daniel 95
Hunt, Aaron 95
Hunt, Alexander 84
Hurley, Amanda 95
Hurley, Brianna 17,135, 158,201
Hussey, Shannon 85

I

Iacovino, Kirsten 104
Iarrobino, Gail 113
Isleb, Francine 113
Isleb, Robert 95
Isleb, Marguerite 135 159

J

Jackson John 135, 159
Jaquez, Joei 104
Jaquez, Nixon 85
Jastremski, Kyle 135
Jastremski, Wade 50, 62, 95
Jencunas, Brian 41, 94
Jenks, Steve 78, 135
Jennings, Robyn 113
Jennings, Tom 46, 135, 159
Jensen, Elizabeth 17, 74, 104
Jensen, Kurtis 62, 135
Johnson, Christopher 85
Johnson, Katherine 95
Johnson, Katie 16
Johnson, Louis 113
Johnson, Nickalos 95
Johnston, Amanda 37, 135
Johnston, Taylor 85
Jones, Derek 135
Jones, Margaret 113
Jones, Tracy 85
Jordan, Thomas 104
Jordan, Jessica 45, 95
Jordan, Matthew 95
Jordan, TJ 50
Joseph, Caitlin 95
Joyce, Amanda 135, 159, 203
Joyce, Daniel 95
Joyce, Nicolle 95
Joyce, Olivia 104
Joyce, Ryan 58, 135
Joyce, Samuel 85
Junior, Kaela 37, 104
Jusseaume, Peter, 135

K

Kabilian, Melanie 95
Kane, Robert 85
Kane, Stephan 217
Karr, Emily 54, 104
Kaukoranta, Gary 113
Kayes, Kenneth 37, 95
Kearney, Chris 113
Keating, Jackie 16, 85
Keating-Madden, Alyssa 95
Keen, Rachel 85
Kelleher, Patrick 95
Kelley, Matt 46, 136
Kelley, Sean 85
Kelliher, Brian 104
Kelly, Brian 85
Kelly, Bridget 16, 95
Kelly, Catherine 85
Kelly, Catie 54
Kelly, Kristen 37, 104
Kelly, Leah 95
Kelly, Taylor 45, 136
Kenney, Karen 113
Kenny, John 113
Kent, Mary Jane 113
Keohan, Courtney 37, 95
Keras, Samantha 11, 37,54, 105
Kerens, Matthew 105
Kerr, Jill 136, 160, 204
Kerr, Karen 113
Kerr, Kendra 16, 56, 95
Keuther, Alyssa 16, 85
Keuther, Robert 112, 116, 117
Kilday, Jell 50, 95
Kimmett, Charles 95
King, Christopher 105
King, Katelyn 85
King, Kevin 62, 70, 95
King, Nicholas 85
Kirk, Kristina 95
Kirk, Hyan 95
Knight, Cody 136
Knowles, Colin 85
Knowles, Mark 95
Knowles, Rachael 105
Knowles, Stacey 45, 136
Koelsch, Taylor 45, 95
Kononchuk, Taylor 95
Kopp, John 113
Kozlowski, Kevin 105
Kratzsch, Jessica 136
Krzyzewski, Amy 37, 85
Kurmin, Megan 85
Kurpess, Alexis 85
Kurpess, Hyan 105

L

Labo, Max 78, 105
Lacasse, Gina 85
Lacavino, Kirsten 11
Lacoste, Audrey 113
LaFauce, Alisha 16, 85
LaFauce, Jake 78, 136, 160

Laifin, Colleen 32, 136, 160
Lailin, Katherine 32, 85
Laiorce, Cameron 85
LaFoce, Lisa 136
Lairance, Robert 114
Lagerstedt, Deborah 137
Lahy, Ryan 70
Lalazarian, Noelle 85
Lambert, Connor 85
Landry, Christopher 85
Landry, Meghan 16, 85
Lane, Jess 48, 95
Langley, Alexander 137
Langley, Patricia 114
Langner, Eric 58, 136
Langrill, Victoria 85
Lapaglia, Charles 65
Lariviere, Stacey 114
Larsen, Alexander 33, 105
Larsen, Hannah 95
Larsen, Matthew 136
Larson, Anne Marie 85
Larson, Julie 136
Lasalle, Ayana 95
LaSalle, Derek, 137
Last, Michael 85
Latak, James 85
Lauzon, Michael 105
Lauria, Dominique 137, 160
Lawrence, Jenna 95
Leahy, Brianne 105
Leahy, Ryan 105
Leary, Pat 60, 78, 137
Leclair, Patrick 114
Lee, Jessica 85
Lee, Stephanie 105
Leedham, Kimberly 137
Lehmann, Karen 114
Liebert, Justin 137
Leighton, Terrence 105
Leistinger, Lindsey 95
Lema, Pat 78, 95
Lemieux, Jaclyn 16, 85
Lenahan, Carley 105
Leonard, Nicole 137, 216
Lennon, Rachel 74, 75, 105
Leonard, Jannelle 105
Leonardi, Christina 85
Leone, Ariel 95
Leone, Elise 137
Lester, David 95
Lewis, Christopher 95
Lewis, Tammie 114
Liebert, Shawna 85
Lifrierl, Jan 114
Lima, Pat 60
Lincoln, Melissa 17, 105
Litchfield, Katherine 114
Litchfield, Mike 6,8,10, 31, 33, 137,161, 181
Lloyd, Derek 65
Locovino, Kirsten 54
Loiselle, Jeff 114
Lolar, Zachary 85
Lomuscio, Angela 85
London, Kevin 85
London, Matthew 137
Long, Brittany 105
Long, Gary 114
Long, Kortni 96
Lopes, Denise 44, 137, 213
Lopes, Johnathan 105
Lorla, Jessica 44, 138, 161
Lorla, Melanie 85
Lorla, Rachel 44
Lottl-Wilson, Kyle 105
Lowell, Clinton 62. 138
Lowell, Colby 85
Luclo, Flavia 96
Lumusclo, Angela 16
Lundberg, Will 76, 96
Lunn, Jessica 105
Lunn, Steven 46, 136
Lux, Michael 114
Lynch, Erica 96

M

Maccini, Nina 85
MacDonald, Lizzie 17
MacDonald, Michael 138
Macdonald, Scott 105
Macdonald, Trevor 96
Macedo, Matt 46, 138
Macfarlane, Cam 50, 138
Macfee, William 96
Machado, Emily Anne 105
Machado, Emily 48
Machado, Jonathan 96
Mackay, Meagan 11, 54, 105
Mackinnon, Justine 85
Macleod, Keith 96
MacNeil, Robert 46, 62, 96
Madden, Coach Scott 58
Madden, Scott 114, 116, 117
Madeville, Jamie 41
Magoon, Patrick 96
Mahaney, Robert 138
Maher, Michael 96
Mahoney, Conor 78, 96
Mahoney, Jenn 43,125,138,161,205
Mahoney, Jess 43,125,138,162,205
Mailloux, Noelle 96
Malcolm, Hayley 85
Malcolm, Sean 78, 138
Malpedi, Michael 37, 138
Mandeville, Emily 22, 105
Mandeville, James 96
Mandile, Ali 22, 106
Mannix, David 138
Mannix, Jo Ellen 114
Marani, Danielle 139
Marani, Derek 85
Marcel, Jonathan 105
Marchioni, Jared 96
Marchioni, Jill 68, 139, 162
Marchioni, Michael 62, 139
Marinoni, Alisha 139
Marples, Sarah 114
Martin, Brian 85
Martin, Timothy 85
Martin, Victoria 86
Martina, Tyler 86
Marzelli, Kristen 45, 139
Mason, Mary 41, 139, 177
Masood, Matthew 105
Mattaliano, Gerard 86
Mattaliano, Michael 96
Mattern, Amelia 17,46, 139, 162
Matthews, Jay 78
Matthews, John 86
Matthews, Kevin 78, 105
May, Ashley 96
May, Shannon 86
Mayes, Michael 105
Mayo, Sean 105
Mazurkiewicz, Michael 105
Mazzilli, Tiffany 96
McAlear, Douglas 96
McBride, Sean 66
McCarthy, Dennis 46, 114, 139
McCarthy, Marykate 74,75, 139
McCarthy, Meghan 96
McCarty, Matthew 96
McCauley, Brain 50, 58, 139
McCauley, Julie 16, 46, 56, 96
McClymonds, Taylor 96
McColgan, Kristen 105
McCorry, Emily 11, 54, 66
McCorry, MaryClare 11, 54, 55, 139, 163
McDade, Ellen 86
McDade, Nora 37, 96
McDavid, Ashley 96
McDevitt, Karen 114
McDonald, Elizabeth 105
McDonald, Ellen 114
McDonald, Kerry 105
McDonald, Kevin 105
McDonald, Phillip 96
McDonough, Kayla 16, 44, 96
McDonough, Riley 16, 86
McEachern, Dede 114
McEachern, Patricia 105, 108
McElaney, Colin 105
McFarland, Eric 139
McGeoghegan, Matthew 86
McGeoghegan, Westley 96
McGill, Maggie 17, 68, 105
McGillowey, Andrew 70, 105
McGloin, Alyssa 105
McGoodwin, Dr. Middleton115
McGourty, Christian 86
McGourty, Kim 3, 114
McGowan, Kelsea 96
McGrath, Kellie 86
McGrath, Patrick 62, 105
McGuiggan, Alanna 22, 105
McGuiggan, Erin 96
McHugh, Thomas 46,58, 105
McIntyre, Pat 50, 51
McKenna, Julieann 86
McKenney, Haley 86
McKenney, Hannah 86
McKeon, Ryan 105
McLaughlin, Brendan 70, 86
McLean, Chad 96
McLellan, Nancy 114
McLeod, John 70, 86
McMahon, Carole 114
McMahon, Thomas 114
McPartlin, Patrick 86
McPhee, Christopher 86
McQuillan, Stephanie 86
Meade, Marissa 43, 140, 162
Meader, Kathryn 86
Medeiros, Maria 114, 116
Medeiros, Victoria 11, 54, 105
Mederlos, Jackie 44, 105
Meech, Alexandra 37, 86
Meech, Meaghan 140
Meech, Samantha 86
Meech, William 96
Meehan, Brendan 46, 62, 96
Meehan, Jennifer 16, 96
Meehan, Jonathan 86
Meeken, Daniel 86
Megnia, Amanda 46, 105
Megnia, Jamie 106
Megnia, Robert 106
Mejia, Jorge 66
Mello, Madeline 96
Mellon, Kerri 140, 163, 203
Melone, Stacey 106
Merrill, Amanda 96
Merrill, James 106
Metcalf, Robert 114
Metcalle, Ross 58
Metcalle, Russell 46, 140, 163
Miceli, Francesca 16, 56, 96
Milani, Jacqueline 96
Milch, Jessica 140
Milch, Timothy 86
Miller, Daniel 96
Miller, Shayna 16, 66
Miller, Thomas 115
Miller, Tyla 16, 45, 96
Milton, Kevin 70, 66
Mincolla, Vanessa 86
Minichino, Angela 11, 54, 86
Mitchell, Gary 140
Mitchell, Ryan 7
Molloy, Korrie 140
Mone, John 114
Montanez, Jennifer 96
Mooney, Jeffrey 140
Mooney, Jordan 140
Morande, Victoria 86
Moreau, Elizabeth 16, 86
Moreau, Steven 106
Morris, Corey 66
Morris, Hayley 106
Morrison, Lindsey 74, 106
Morrissey, Isabella 86
Morrissey, Leah 54, 96
Morrissey, Ronald 96
Morse, Sean 140
Muha, Muriel 114
Mulford, Katherine 11,37, 54,96
Mullen, Jon 58
Mullen, Jonathan 46, 106
Mullen, Victoria 37, 141, 163
Mulligan, Catherine 106
Mulligan, Sarah 96
Mullis, Stephen 106
Munoz, Alex 141, 164
Munoz, Katherine 96
Munroe, Jessica 141
Munroe, Kyle 106
Murphy Jr, Paul 66
Murphy, Barrett 86
Murphy, Colleen 17, 68, 106
Murphy, Margaret 106
Murphy, Matthew 96
Murphy, Paige 45, 141, 165
Murphy, Paul 32
Murphy, Philip 96
Murphy, Rebecca 141, 165
Murphy, Taylor 22, 106
Murray, Courtney 43, 141, 175,216
Murray, Emily 141, 165
Murray, Holly 97
Murray, Kristina 141, 165, 218
Murray, Suzannah 37, 141, 166, 206
Murray, Tom 114

N

Nagi, Lisa 86
Nagle, Shannon 16, 56, 97
Nakila, Brandi 141
Nastar, Timothy 86
Nee, Brendan 70, 97
Nee, Katherine 141
Nee, Michelle 141, 166, 203
Nee, Stephanie 97
Nessralla, Yvette 106
Newcomb, Mackenzie 86
Newcomb, Molly 48, 106
Nichols, Rachael 17,142,166, 217
Nickerson, Nicholas 46, 142
Nleisen, Annelise 11,33, 54,106
Niemann, Amanda 17, 106
Noble, Katherine 142
Noga, Alex 142
Nolan, Paul 106
Normanly, Aidan 66
Norris, Jacob 86
Norton, Amy 142, 167
Nota, Samuel 46, 106
Noyes, Bridget 97
Noyes, Emma 97
Noyes, Ryan 97

O

O'Brien, Amber 106
O'Brien, Cheryl 112, 117
O'Brien, Christopher 106
O'Brien, Yvonne 114
O'Connor, Autumn 86
O'Driscoll, Charlotte 68, 97
O'Halloran, Michael 86
O'Malley, Alexis 86
O'Neil, Catherine 106
O'Neil, Joseph 97
O'Neil, Michelle 48, 142
O'Neil, Molly 22, 106
O'Neill, Desmond 97
O'Neill, Heather 114
O'Niell, Michelle 17
O'Reilly, Kayla 16, 97
O'Riordan, Keri 97
O'Riordan, Margot 16, 86
O'Shaughnessy, Kelsey 86
O'Toole, Gerard 46,d 142
Ohlund, Rich 78, 142
Ohlund, Sarah 106
Ohrenberger, Peter 86
Olinger, Glenn 87
Olinger, Thomas 142, 167
Oriola, Olivia 106
Oriola, Sasha 97
Osborne, Allynn 17, 56, 106
Osborne, Brandon 114
Osis, Mark 87
Oster, Samantha 97
Ostiguy, Giovanni 142
Ostman, Lauren 54, 106

P

Page, Heidi 45, 97
Palladino, Erin 114
Pappas, Sam 142
Paret, Beth 142, 167
Parrelli, Ashley 48, 106
Parrelli, Robert 87
Patch, Evan 46, 106
Paterno, David 114
Paton, Meredith 87
Patterson, John 67
Payne, Michael 97
Pearce, Michael 97
Pearl, Thomas 46, 97
Peaslee, Deven 97
Pelkowski, Erica 114, 117
Pennell, Justin 106
Pepin, Cody 143
Pereira, Tyler 106
Perez, Chelsea 43, 97
Perry, Eric 76, 143
Perry, Jordan 17, 48, 143, 167
Perry, Zach 60, 87
Peterman, Hayley 87
Peterman, Lindsay 37, 43, 106
Peters, Derek 87
Peterson, Ashley 87
Phaneul, Matthew 97
Piatelli, Marissa 143, 168
Piatelli, Shannon 143, 168
Pierce, Jonathan 87
Pierce, Mikaela 106
Piestch, Liz 17, 68, 106
Pimentel, Ashley 143
Pimentel, Davin 97
Pimentel, Mercedes 106, 143
Piper, William 97
Pisano, Blanca 22, 106
Pleines, Carly 17, 106
Polrier, Brad 46, 58, 143
Polrier, Luke 46, 58, 143
Polcari, Ali 17, 48, 143
Pomella, Alexis 87
Pomella, Matt 114
Pomella, Thomas 62, 67
Powell, Brendan 46, 62, 106
Powell, Melanie 187
Power, Mary 106
Powers, John 70, 67

Predella, Jeffrey 70, 97
Price, Brian 87
Price, Joseph 87
Price, Matthew 87
Pronk, Joseph 82, 108
Puleio, Christopher 97

Q

Quine, James 87
Quinlan, Robert 97
Quinn, James 97
Quirk, Angela 87
Quirk, Corey 143

R

Radar, Molly 143,168,202, 207
Ragge, Kerri 97
Rains, Carilyn 114
Ramacl, Rebecca 87
Randle, Kirsten 37,87
Rasnick, Morgan 97
Rauch, Andrianna 144, 217
Ream, Dr. Bonnie 114
Reardon, Daniel 48, 97
Redless, Ryan 106
Reed, Heather 87
Rees, Nicholas 97
Reichelt, Corl 87
Reidy, Amanda 18, 87
Reilly, Megan 144, 188, 218
Reimer, Sean 87
Rein, William 97
Reinshagen, Kara 114
Remillard, Kathy Norton 118
Reno, Katelyn 87
Renton, James 87
Reynolds, Joseph 87
Reynolds, Katherine 54, 87
Rhodes, Corey 108
Ritchie, Megan 144, 189, 207
Ridarelll, Laura 114
Ridge, June 114
Rielly, Amanda 87
Riley, Christopher 108
Riley, Michele 37, 97
Ringer, Jelfrey 87
Ringer, Katelyn 97
Ritz, Jeslin 97
Ritz, Patrick 106
Rizzotto, Cory 144
Robbins, James 87
Robbins, Kim 18, 58, 87
Roberts, Christopher 97
Roberts, Kellie 114
Roberts, Rock 114
Robinson, Allison 87
Robinson, David 82, 97
Robinson, Nathan 87
Rocha, Jami 87
Roderick, Kyle 87
Rodrigues, Meredith 144
Rolley, Brian 144, 202
Rogers, Casey 144, 169
Ross, Matthew 97
Ross, Susan 114
Ross, Timothy 106
Rossi, Judy 114
Rowe, Matthew 108
Rowman, Amanda 106
Ruel, Brandon 107
Rullis, Sean 97
Russell, Frederick 144
Russell, James 46, 107
Russell, Michael 87
Russo, James 97
Russo, Taylor 87
Ruuska, Michael 114
Ryan, Alexandra 87
Ryan, Kelly 144, 189
Ryan, Conor 97
Ryan, Daniel 70,87
Ryan, Jackie 52, 97
Ryan, Jacob 82, 87
Ryan, Michael 87
Ryan, Molly 17, 48, 189, 213
Ryan, Nicholas 144, 170
Ryan, Patti 114
Ryder, Emily 45, 97
Ryder, Tim 144, 212

S

Saad, Benjamin 87
Saad, Matthew 107
Sacchetti, Michael 107
Sacco, Arlana 87
Sacco, Jenna 44, 107
Sacco, Olivia 87
Salamone, Patricia 114
Salvetti, Sawyer 97
Sampson, Michelle 107
Sanderson, Barbara 114
Sanfilippo, Kaitlyn 45, 97
Sangster, Lori 34, 114, 121
Santos, Kimberly 37, 145, 170
Sargent, Christine 145
Sargent, Taylor 97
Sarnie, Jennifer 115
Sass, Hailey 145
Satterthwaite, Caroline 97
Savage, Michael 87
Sblendorio, Cody 107
Sblendorlo, Ross 62, 87
Scalia, Sal 48, 58, 107
Scanlan Jr., John 41, 115
Scanlan, StepShanie 115
Scanlon, Michael 46, 145
Scanlon, Peter 46, 97
Scarpino, Barbara 115
Schablik, Daniel 98
Schoeneman, Graham 98
Schorle, William 87
Schwager, Frederick 107
Scollins, Dennis 145
Scollins, Kathleen 88
Scollins, Robert 107
Scott, Nicholas 88
Segal, Lols 115
Seyflert, Andrew 107
Seymour, David 98
Shacochis, Brian 17
Shanahan, Lucan 98
Shanley, Emily 17, 107
Shanley, J 210
Shanley, Molly 68, 145, 170
Shaughnessy, Kerri 11,43, 54,145,170,221
Shaw, Blakeley 88
Shay, Laura 17, 48, 145, 171
Shdeed, James 98
Shdeed, Kevin 107
Shea, Andrew 88
Shea, Joan 115
Shea, Julie 145
Shea, Kate 17, 107
Shea, Sharon 115
Shean, Juliana 107
Sheehan, Eddie 34,50,51,145, 208
Sheehan, Ryan 78, 145
Sheehan, Scott 88
Sheehan, Tracy 17, 107
Sheridan, Andrew 88
Sheridan, Melissa 98
Sherman, Gregory 98
Sherman, William 145, 171
Shields, Tyler 107
Shine, Chris 50, 148
Shrand, Jason 107
Shriner, Sinead 107
Silva, Lou 115
Simms, Nathan 107
Singer, Ryan 205
Sinkins, John 88
Sinkins, Tulin 148, 171
Sjoquist, Jan 88
Sjoquist, Svenja 74, 75, 148,171
Skrabak, James 146, 172
Slattery, Lindsay 98
Sliver, Daniel 93
Sliver, Frank 107
Smith, Andrew 33, 88, 148
Smith, Deirdre 88
Smith, Elizabeth 45, 107
Smith, Emily 146, 172
Smith, Ginny 115
Smith, Jeanine 115
Smith, Katherine 88
Smith, Kathleen 98
Smith, Kayla 43, 148, 172,177
Smith, Kimberly 115
Smith, Mary 115
Smith, Nicholas 98
Smith, Rachael 147, 201
Smith, Rebekah 107
Smith, Stacia 88
Smith, Taylor 107
Smith, Victoria 88
Snow, Ashley 52, 98
Snow, Michele 22, 107
Snow, Scott 98
Solis, Jacqueline 54, 88
Somers, Amanda 37, 98
Sopneski, Julianna 18, 98
Sorensen, Scott 115
Soslow, Jason 115
Souba, Fletcher 88
Sousa, Katherine 88
Sousa, Laurie 115
Sousa, Stephen 46, 98
Spear, Melia 98
Spillane, Tyler 98
Spiro, Colleen 16, 88
Spiro, Rebecca 16, 48, 56, 98
Spitler, Brian 60, 107
Spitz, Stephanie 98
Stallings, Catherine 98
Stanley, Benajamin 146
Stanley, Dylan 98
Stanton, Ally 40,34,148,172,181
Stanton, Elizabeth 41, 98
Stanton, James 41, 98
Stranzl, Linda 115
Stark, John 107
Steele, Ian 98
Stella, Victoria 146, 173
Stenson, Jason 98
Stenson, Jay 50
Sterling, Alexa 88
Stern, Phyllis 115
Steward, Ryan 46, 107
Stiglich, Jesse 98
Stilwell, William 32, 88
Stoddard, Mark 148
Stone, Linda 115
Stone, Michael 32, 33, 146
Stone, Rebecca 107
Stowell, Rebecca 107
Stuart, Daniel 147
Sturdy, Linnea 107
Sullivan, Brittany 147,217
Sullivan, Jell 60,78,147,204,204
Sullivan, John 88
Sullivan, Joseph 147
Sullivan, Kerrin 16, 98
Sullivan, Nicholas 98
Sullivan, Nichole 74,75,147, 173, 218
Sullivan, Nora 115
Sullivan, Patrick 115
Sweeney, Cara 98
Sweeney, Colleen 88
Sweeney, Michael 107
Sweeney, Mike 78

T

Talanian, Michael 98
Taleas, Kim 17, 44, 147
Tamulevich, John 115
Tappan, Alyssa 98
Tappan, Brianna 147, 219
Tavares, Deanna 107
Tellier, Jillian 98
Terhune, Nicole 147
Tetrault, Malanie 107
Theran, Erik 98
Thomas, James 115, 116
Thomas, Lauren 98
Thomas, Mike 50, 147, 214
Thompson, Alexander 98
Thompson, Chris 50, 147
Thompson, Shane 88
Thompson, Siobhan 107
Thornley, John 98
Timcoe, Michael 88
Timlin, Erin 115
Tobin, Lauren 147
Tolman, Christopher 107
Tonioli, Kristina 107
Toomey, Conor 78, 148
Torres, Daniel 98
Torrey, Chanel 45, 98
Torrey, Kendra 148
Toucey, Dylan 70, 98
Trainor, Nanette 115
Tramonte, Michael 88
Trayers, Kristen 37,54, 148, 173, 214
Treu, Demi 98
Trickler, Donald 98
Triner, Zach 46, 107
Trivedi, Coral 33, 36, 173, 148
Tribuna, Mark 148
Trubia, Taylor 88

U

Upson, Richard 46, 48, 107
Urbanus, Courtney 54, 98

V

Valenti, Brianna 148, 173, 211
Valenti, Michael 50, 78, 107
Valenti, Salvatore 88
Valliere, Diane 115
Vanderlin, Davis 60, 148
Varraso, Kasaundra 107
Vaughan, Casey 107
Vaughan, Rosemarissa 98
Velez, Ashley 107
Vetrano, Cory 107
Viall, Brittany 16, 56, 98
Viola, Anthony 88
Virtue, Austin 107
Virtue, Tyler 88
Vose, David 115

W

Wade, Vanessa 43, 148, 218
Wadsworth, Joan 115
Wagner, Mary 115
Wagner, Ryan 70, 115
Walker, Chelsey 88
Walker, Chris 148, 211
Wall, Kelsey 11, 54, 98
Wall, Rachael 37, 148, 174
Wallace, Jellrey 62, 88
Walsh, Anna 54, 98
Walsh, Christopher 107
Walsh, David 62, 88
Walsh, Ryan 107, 174
Walter, Taylor 11, 54, 99
Walton, Jessica 107
Wambold, James 108
Ward, Jellrey 108
Warner, Jesica 148
Warlord, Christine 88
Warner, Jess 203
Watson, Hannah 108
Webber, Kara 48, 148
Weiand, Kenneth 50, 108
Weiand, Theresa 115
Welch, Christopher 88
Wencis, Mark 50, 51, 108
Wencis, Matthew 88
Wening, Jenniler 115
Welsh, Ryan 149
West, John 108
West, Kelsey 99
West, Morgan 18, 37, 99
West, Stacy 115
Whale, Brittany 99
Whalin, Cora 88
Wheaton, Wendy 56, 115
Whidden, Cory 88
Whidden, Jocelyn 149
Whitaker, Phillip 46, 58, 108
White, Alexander 88
White, Connor 78, 99
White, Daniel 99
White, Erin 149
White, Heather 54, 88
White, Joshua 88
White, Nicholas 46, 149
White, Timothy 149, 174, 207
Wholey, Natasha 108
Widden, Jocelyn 37, 149
Wiedemann, Eric 78, 108
Wiedmann, Morgan 43,149, 174
Wiggin, Corey 88
Wildeman, Nicolaas 88
Williams, Bryan 108
Williams, Richards 115
Williams, Zachary 88
Wills, Brendan 46, 108
Wills, Jared 99
Wilson, Laura 68, 149, 175
Wilson, Nathan 99
Withem, Joshua 88
Witt, Catherine 115
Woodbury, Marissa 88
Woodbury, Tyler 108
Woods, Brianna 99
Woods, Conor 88
Wool, Joan 115
Woomer, Allyssia 99
Wright, Danielle 54,55, 149, 175, 209

Y

Young, Christopher 88
Young, Elizabeth 99

Z

Zarella Jr, Mark 108
Zarella, Anthony 50, 51
Zicko, Dennis 60

Friends & Family

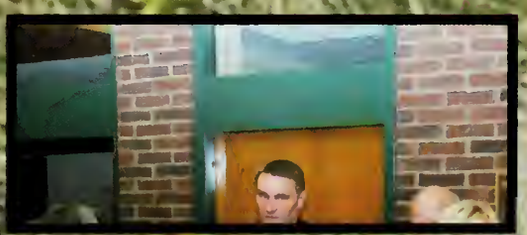

Humarock Beach

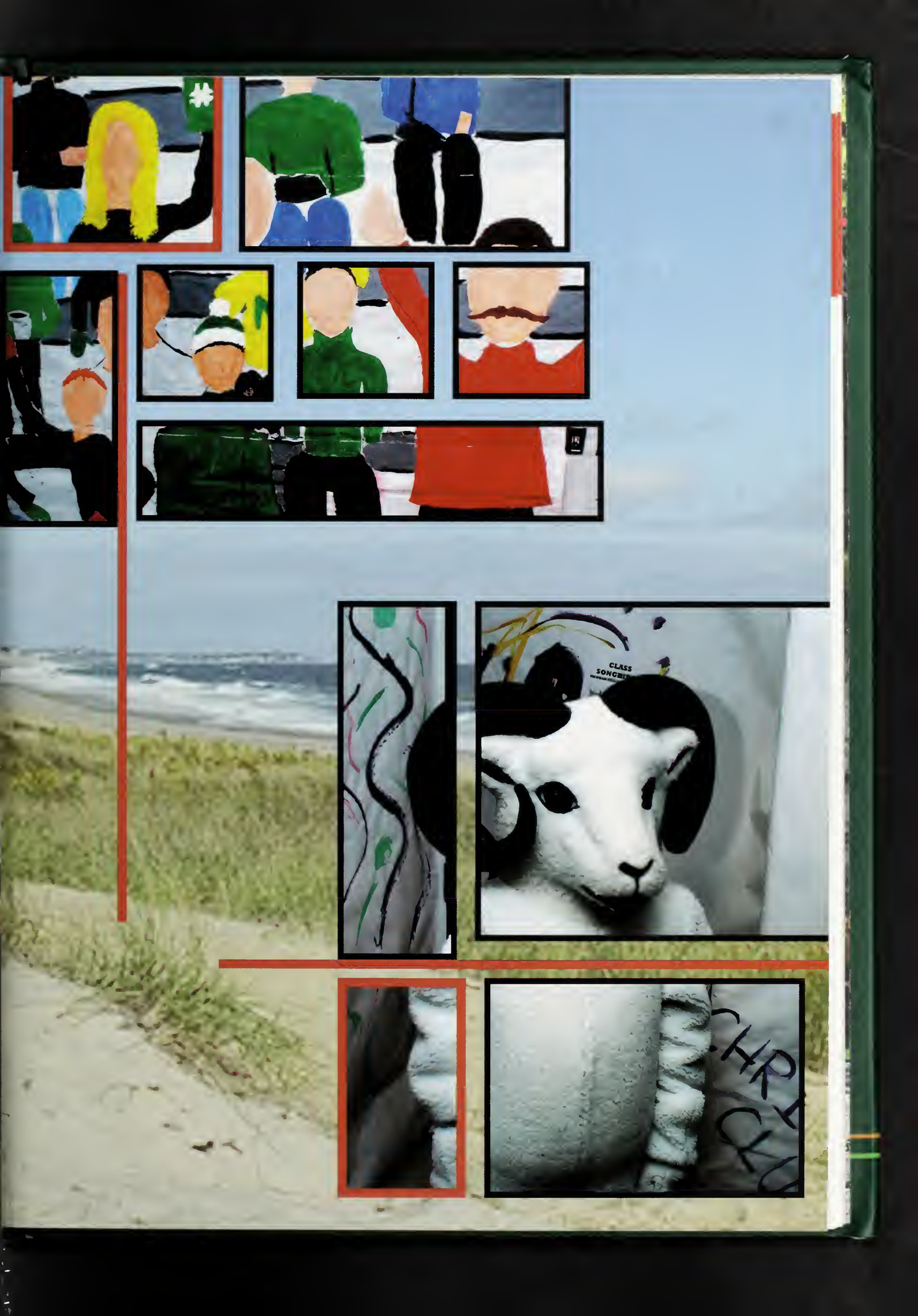
CLASS

Ali Chisholm

Congratulations Ali!
We are so proud of alll you've achieved and the beautiful young woman you've become. You have a wonderful life ahead!

Love, Mom, Dad, Dan and Andy

Morgan Wiedmann

Dear Sweet Morgan:
Congratulations! We are very proud of you. May you be blessed with health, happiness and success.

Love, Mom, Dad,
Alison and Eddie

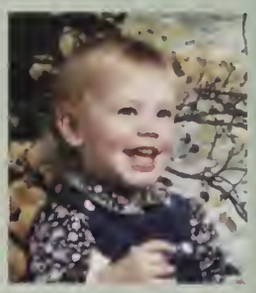

Josh Bernard

We love you and we're always so proud of you!

Love, Mom,Dad,
Caleb and
Hannah

Stephen Berrada

Steve,

Alias "Batman" as you journey from your batcave to Gotham City, may your life adventure be fufilled with accomplishments and personal rewards. We are so proud of you.

Love, Mom and Dad

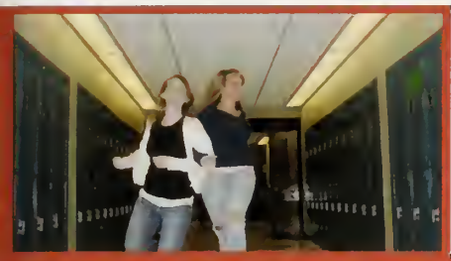

Kelley's
PROFESSIONAL NAIL SPA
Congratulations
Marshfield High School
Class of 2008
SPECIAL STUDENT DISCOUNT
10% OFF
any services.
295 OCEAN STREET BRANT ROCK MA 02020
781-837-7500

Congratulations to the Class of 2008
on your academic and
athletic achievements!

From Your Marshfield High School
Athletic Boosters Club
GO RAMS!

Jason Davis
Congratulations!
Keep reaching
for the stars.
We love you.

Mom, Dad,
Shirley, Tim and
Jewell

James G. Judge DMD, MSD

Specialist in Pediatric and Adult
Orthodontics
781-837-1351

Brant Rock
MARKET
P.O. BOX 427 • 22 DYKE ROAD • BRANT ROCK, MA 02020
(781) 837-8839

Laura Shay

Congratulations Laura!
We are so proud of you.
Love,
Mom, Dad, Bryan, and Pat

Congratulations to the Class of 2008

THE SILENT CHEF

Rockland
FEDERAL CREDIT UNION
Serving generations - our legacy. our future.

Good Luck 2008 Graduates

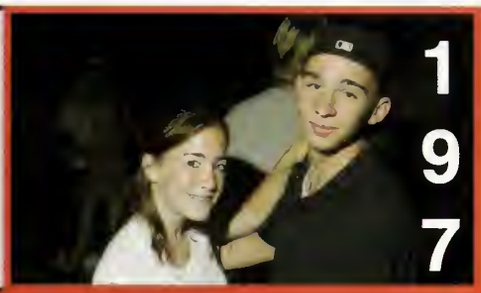

"Way To Go Big Bunny!"

Remember you will always be my "Little Brother"

SEE

Love, Bobby

Nick White

Laugh with him, play with him, watch him with pride. Talk with him, learn with him, stand by his side.
Dream with him, grow with him all your lives through. And he'll share a world full of joy with you.

Thank you for the joy, Nick.

Love, Mom, Dad and Isabella

Best of luck to my Red Cluster Alumni!
Mrs. S.

P.G.S.
Pre Game Sports
What you Need to Play the Game
Baseball • Hockey • Basketball • Lacrosse • Softball • Football • Soccer
Paintball • Gifts • Fan Gear • Screen Printing & Embroidery

Sundance Homes, INC
PO Box 458
Marshfield 02050

For your future best wishes
Mr. and Mrs. WIlliam Last

"Never give up"

HUBBARD PLUMBING AND HEATING, INC.
Jeffrey G. Hubbard
James S. Hubbard
P.O. Box 1240
Marshfield, Ma 02050
837-6297
Master Licens #9645

Jenn Cannon and Ryan Gorman

There are not too many people who can say they have been friends since the day they were born. You met each otherwhen you were both less than 24 hours old and for 18 years you have built a truly spacial bond that will last a lifetime!

Everyone has a "best friend" during each stage of life~ only a precious few have the same one.

It has been our greatest joy watching you both blossom on and off the field. You have made us laugh and made us cry, but most of all, you have made us so proud of the young ladies have have become!

Remember, There is no distance too far between best friends, for friendship gives wings to the heart.
Good luck next year~

Love always,
Mom, Dad, Greg, Nicole,Taylor and Dick-Dog!

1
9
9

SERVING THE CHILDREN OF THE WORLD

KIWANIS INTERNATIONAL

Congratulations to the
Marshfield High School
Class of 2008

The Kiwanis Club of Marshfield wishes you every continued success in your future.

2
0
0

Congratulations Hantz!

Follow your dreams and may all of them come true.
Remember as we have always told you,
"You can be, or have anything in life you want."
It just depends on how bad you want it.
Strive and you'll succeed.

Love, Mom & Dad

Where has the time gone--
seems like yesterday

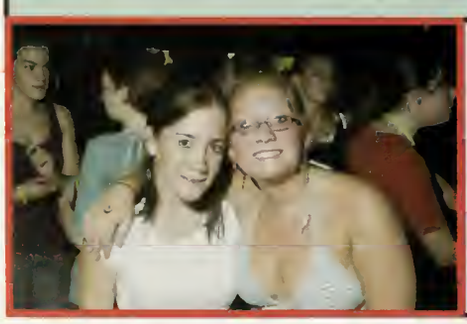

2011

We have to find our heart songs all by ourself,
it's the voice you hear inside,
who you truly are.

Cathy-Jo Irvine
Dance Studio
781 829 0733

Cathy-Jo Irvine
STUDIO OF DANCE

Congratulations to all of our seniors!
Kristen D, Jessica L, Tori S, Rachel H,
Kristen M, Paige M, Jill M, Elise B,
Breanna A, Taylor K, and Terry G!

Congratulations
Brianna Hurley!

Bri, you are the sunshine that lights our day
and the STAR that fills our nights.
From our little Breezy B to a beautiful
young lady, we are so proud of you.
Go out into the world and cook up a storm.
CONGRATULATIONS!!!!!
ALL OUR LOVE, Mommy, Dad, and Matt

<u>Congrats Allie Carver!</u>

There is no
better friend
than a sister,
and there is no
better sister
than you.
Good luck Allie,
I know you'll
be amazing.
Love, Jackie

Andrew Fitzgerald, Congratulations!

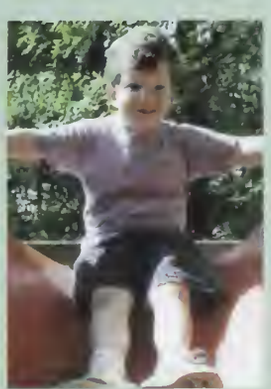

If I could reach up and hold a star
for every time you've made me smile,
the entire evening sky
would be in the palm of my hand. - Anonymous

We are so proud of you!
Love you, Mom, Dad,
Pete, Kristy, and Maxine

Congratulations Rachel Smith

Of all our hopes and
wishes for the life
you're off to lead,
it's the lives you'll
touch along the way
that will determine
if you succeed.

We love you,
Mom, Dad, and Evan

" Good Luck Jonathan"

May your future be everything you wish for!

Gramma & Grampa

Brian Roffey
From our little cutie to an amazing young man!
Follow your dreams. We are so proud of you.
Love, Mom, Dad, T.J,
and Mary-Kate

Molly Radar

We have always been SO proud of you.
Congratulations!
Keep smiling...We love you.

Mom, Dad, and Matt

Luke and Brad, Its's been a pleasure watching you grow
from BOYS to MEN. You've made us proud!
We wish you all the best! with love, The Poirier Family

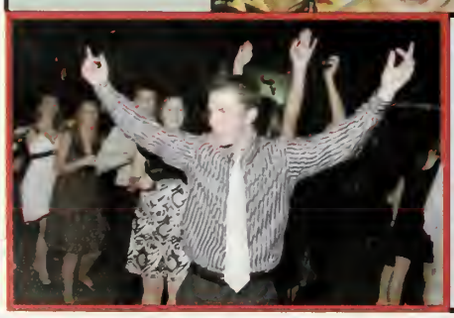

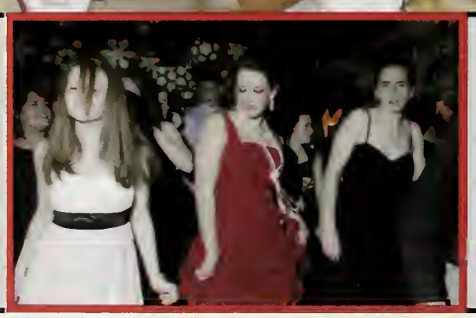

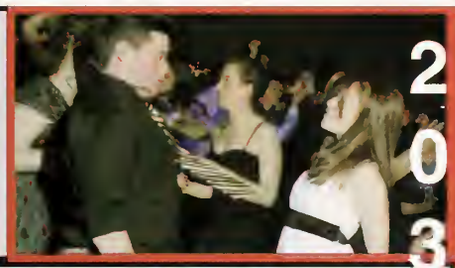

2003

I believe in Angles,
the ones that
heaven sends
I believe in Angels,
but I call them my
best friends

Friends are like bras:
supportive, hard to find, and
close to the heart.

Amanda, Jessica, Kerri, & Michelle

"If you keep on believing,
the dream that you wish
will come true"
Congratulations FXY4
We are all so very proud of you

We weren't sisters at birth,
but we knew from the start
fate brought us together
to be sisters at heart!

Love Always,
The Joyces, Warners,
Mellons, & Nees

Your more than best friends
you're sisters too,
and there will never be a time
I'm not there for you.

I've grown up with you all through the passed years,
we've seen each others smiles and each others tears.
We've fought with each other and made each other
sad, but even the bad times weren't that bad.
So it is time to keep growing up but still chill together
because your my girls and we will always be forever.

Friends are like stars
they come and go but
the ones that stay are
the ones that glow

Don't ever be afraid
to come to me and cry
Don't ever hesitate
to look me in the eye
Don't be afraid to
tell me how you feel
Remember your my girls
'n we gotta keep it real

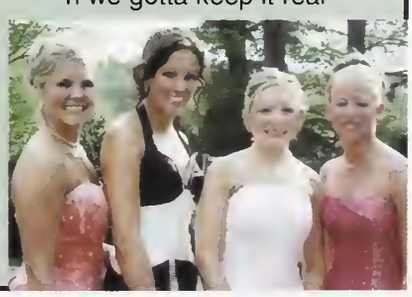

2004

Jeff Sullivan

Life is what you make of it. Success is just around the corner. So reach for the stars, follow your heart and have fun along the way.
We love you!
Mom, Dad and Hailey

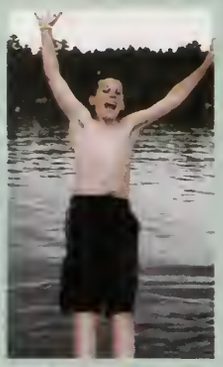

Jillian Kerr

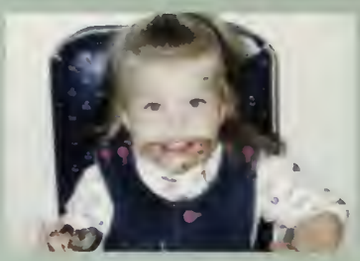

It seems like yesterday when this picture was taken. The time just goes by too quickly and now you must start your journey. Always know that we love you and are proud of you.

Love, Mom, Dad, Taylor, Jill and Toma

Family Dentistry

One Snow Road
Marshfield Massachusetts 02050
781-834-6635

Laurence E. Vienneau, D.M.D

James F. Schipani, D.M.D.

Roland P. Duprey, D.M.D.

Jonathan Grigas

Many fun times and lasting memories are about to begin for you.
Congratulations and Good Luck in following your dreams.
Remember I am always a phone call or e-mail away when you need help.

Love, Nicole

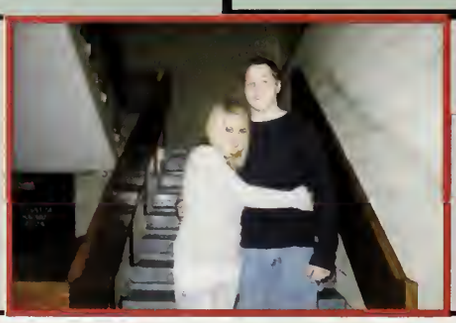

Ryan Singer

Your possibilities are like
a fantastic mountain
yet to be climbed.
We love you!

Mom, Dad, Taylor and Brooks

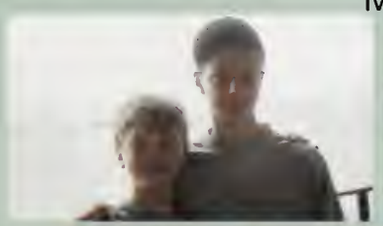

Jennifer and Jessica Mahoney

It seems like yesterday
you just entered kindergarden.
Now you are graduating
high school.
We are so very proud of you!
We love you both!
Mom and Dad

Michelle O'Neil

Congratulations Michelle!
We are so proud of you!

All our love,
Mom, Dad, & Cory

Suzannah Murray

Anna-
Follow your heart!
Keep smiling!
And always remember
the most important thing...
Love, Mom & Dad

Congratulations Jonathan
Good luck in the future!!

Love,
Uncle Jimmy, Auntie Julie,
Jimmy & Josh

Medora Ferriter

I hope you never fear those
mountains in the distance
And never settle for the path of
least resistance
And when you get the choice to
sit it out or dance
I hope you dance

Andrew Berardi

Congratulations Andrew
We are so proud of you! You are a kind and thoughtful young man who values family and friends. We are excited for your future, and know you'll be a star!
Love,
Mom, Dad & Mark

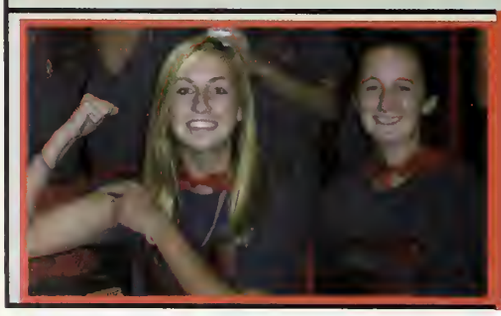

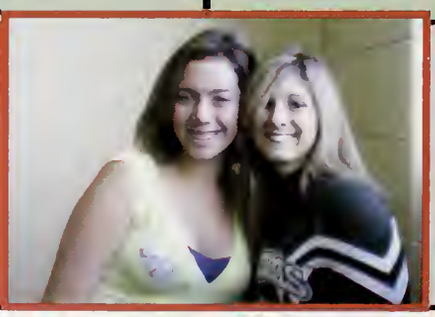

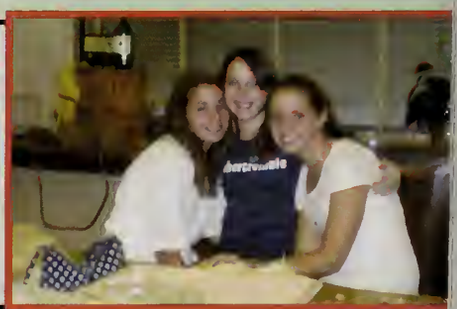

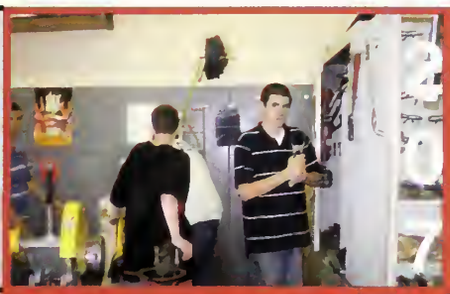

TIMOTHY WHITE

Keep on Climbing
We Know You Will
Reach the TOP

Love
Mom, Dad, Geoff, Matt, & Abbi

Meghan Ritchie & Molly Rader
Best Friends

" A best friend is like
a four leaf clover...
hard to find and lucky to have."

With love from your families

Jacqueline Gray

Congratulations
Jacqueline
We are proud of you.
Good luck in college
Love,
Mom, Dad, & Allison

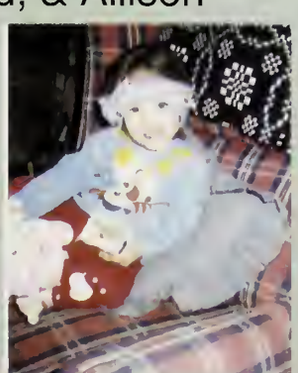

Mary Driscoll

ENJOY THE RIDE!
HOLD ONTO YOUR DREAMS!!
MAY ALL YOUR WISHES COME TRUE!!
WE ARE PROUD OF YOU!!
BE GOOD,
LOVE MOM, DAD, STEPHEN, BOBBY & BRIAN

2008

Jonathan Grigas

"Congratulations" Jonathan
With hard work and perserverance
you can achieve all your goals.
Love, Nana

Andrew Brown

Andrew we are so proud of you!
Congratulations!

We love you lots.
Mom, Dad, Matthew, & Boo

Eddie Sheehan

Relax

You've never
worried about
a bad hair day.

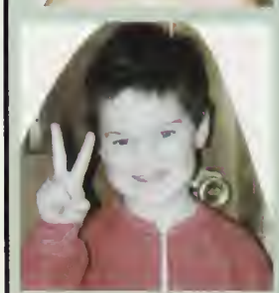

Peace out!

Smile

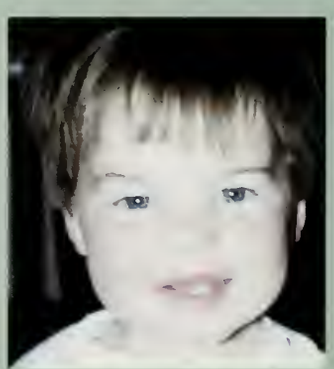

So keep growing into that
wonderful man you're
turning out to be.

We are so proud of you, Eddie
and we love you so much!

CONGRATULATIONS!
Love, Mom, Dad,
Tim, Bill, and Scott

Danielle Wright

Danielle:
As you begin this journey down a new road in life,
with challenges that are yet unknown,
never be afraid to listen to your heart.
For it will be your heart that will guide you
to a lifetime of happinesss and success.
We are so proud of you - more than you'll ever know.

Love,
Mom, Dad, and Lily
xoxo

Always put your best foot forward as you run like the wind.

J. MICHAEL SHANLEY
ATTORNEY AT LAW

(781) 837-5666
Fax (781) 837-5789
EMAIL- JMShanley3@Aol.Com.

462 Plain St., Suite 204
Marshfield, MA 02050

Best wishes to the Class of 2008!

"If you can dream it, you can do it."
- Walt Disney

"Live the life you've imagined."
- H. Thoreau

VERC RENTALS
VERC.COM

Peter N. Brown
Corporate Manager
650 Plain St. Rt. 139
Marshfield, MA 02050

Peter@verc.com
781-837-VERC (8372)
781-834-2715 Fax

Congratulations Class of 2008

ATLANTIC DRIVING SCHOOL

ROBYN FOULSHAM–Certified Instructor

152 Broadway
Hanover, MA 02339
Phone. 781-826-9067
Cell: 781-706-3096
Fax. 781-826-5174

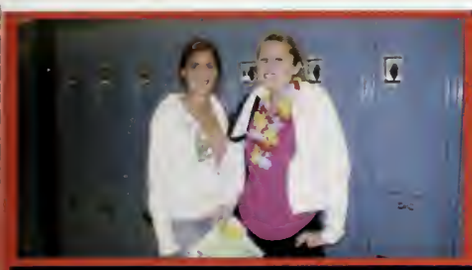

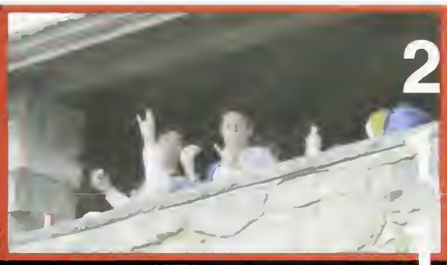

Allie Carver

Allie- Thank you for all the joy and laughter you have given us over the years. We love you and are so proud of all your accomplishments. May all of your dreams come true and may love and happiness follow you wherever you go. Love, Mom, Dad and Jackie

Chris,
We are so proud of you!

Set your Goals high,
and don't stop till you get there!

Love,
Mom, Dad, Dennis and Brian

Brianna Valenti

"Do not follow where the path may lead.
Go instead, where there is no path
and leave the trail."

We love you and are so proud of you!

Love, Mom, Dad and Mikey

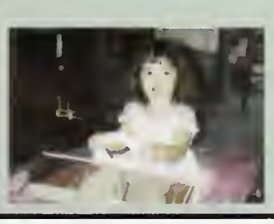

Devin Anastasia

2
1
2

Congratulations Sweetie Pie/ Dixxy
The little girl with the big pink glasses has turned into an amazing young woman, with strength and character. You have a unique perspective on life and see the world through the eyes of your soul--the soul of a caring, sensitive, creative, smart, and funny young adult beyond her years. You practice the values that are the most important, family, friendship, and loyalty.
We are so proud of you and will love you forever.

Dad and Mom

Matthew Bak

Matthew,
Even though your High School Lacrosse career is coming to an end, you will always be my # 1.

Love, Hilary

Congratulations Snackie

You don't get the Horns Now!

Love, Uncle John

Timothy Ryder

Tim- Try not to lose touch with the person in this picture.
Congratulations
With all our love,
Mom & Dad

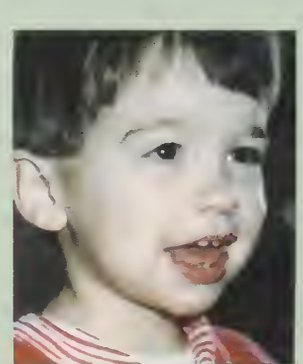

Congratulations Class of 2008

Build your Future

From the kids and staff at The Boys and Girls Club of Marshfield

Necey,

My bright light! You have been a truly amazing daughter and you have brought so much joy and love into our lives. You are the possibility of love, passion and connections for humanity! Life is your adventure so play full out. I love you so much.

Always, Dad

"Pride & Integrity" (617) 407-2992

WAYNE LOPES
Finish Bulldozer Grading

LGP Dozer
IUOE - Local 4

P.O. Box 844
Marshfield, MA 02050

To My Molly~

We're so proud of you and all that you have accomplished.

I hope the days come easy and the moments pass slow,

and each road leads you where you want to go,

and if you're faced with a choice, and you have to choose,

I hope you choose the one that means the most to you.

Believe in yourself.

Love you babe,

Mom, Dad, and Sis

Michael Thomas

Dear Sluggo,
Dance as if no one is watching!
Love Mom, Dah, #2 and The Girl

Kristine Trayers

Congratulations! Kristine.
We are so proud of you. Way to go.
love, Mom, Dad, Tara and Courtney

Good Luck Hantz
May all your dreams
come true!

Love Auntie Jackie

Congratulations Patrick Leary
& The MHS Class of 2008!

HOME AUTO BUSINESS LIFE

McSweeney & Ricci
Insurance Agency, Inc.
The Strength & Stability to Guide Your Future

344 Gannett Rd.
N. Scituate 02060
781-545-4800

2021 Ocean St.
Marshfield 02050
781-837-7788

420 Washington St.
Braintree 02185
781-848-8600

www.mcsweeneyricci.com

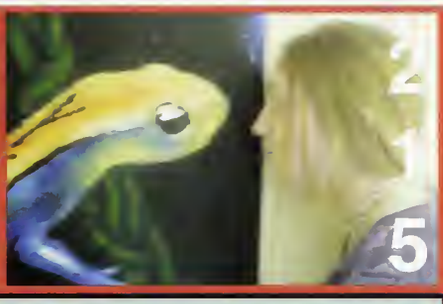

Linda Gaudreau

You are at the end of our rainbow. You color our world with sunshine every day. We are so very proud of you and we love you very much.
Mom and Dad

Joe Ostiguy

Dearest Joe,
You have made us proud.
We love you.

Your Family

Kristen DeAngelis

Congratulations Kristen!
We love you and are so proud of you and your accomplishments.
Follow you dreams and your heart and reach further stars!
Love Mom, Dad,
Kaitlyn and Courtney

Matthew Bak

Congratulations Matthew!
We are very proud of you and all your accomplishments!! It's hard to believe that High School is behind you and you are moving on to the next phase of your life. Thank you for the endless laughs. You have brought great enrichment to our lives and a wonderful sense of fun.

Always be the best that you can be Matthew- we are behind you 100%.
We love you always and forever.

Love, Mom, Dad, and Hilary

Caroline Blazuk

Congratulations Caroline! We are so proud of all your accomplishments. We love you, FOREVER Dad, Mom, Jennie-Ann, Bobby & Brittany

Jordan DiBona

Hard working, hard playing and always off on an adventure. These qualities will bring you joy in life. Best of luck next year with your studies and beach volleyball.
We love you, Jordan!
Dad, Mom, Adam, and Brianna

Nicole Leonard

Congratulations Nicole. We love you and we are so proud of you.
Mom & dad

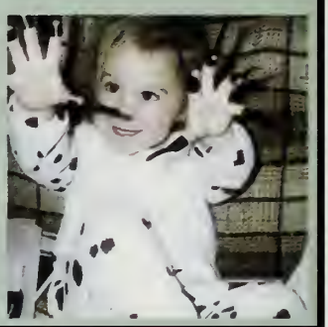

Courtney Murray

Compassionate Individual
Outstanding person
U Are # 1
Remember to follow your dreams
Tomika Juliortney S.S.AC. are so proud of you
No matter how far you go, your family is always here for you
Excel in everything you do
You did it and i am so proud of you!

Courtney,
Congrats on your graduation, you have made me so proud. May love and happiness follow you wherever you may go. You will always be my "buddy". Love always, Mom

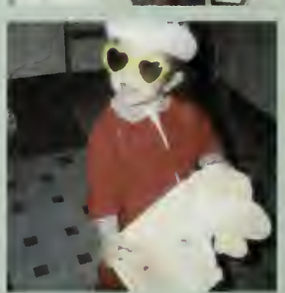

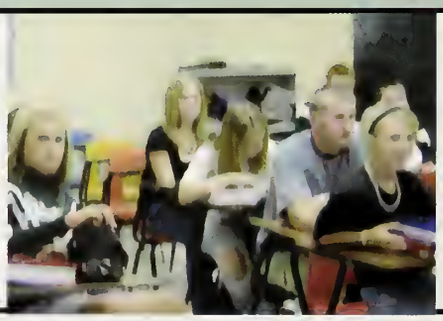

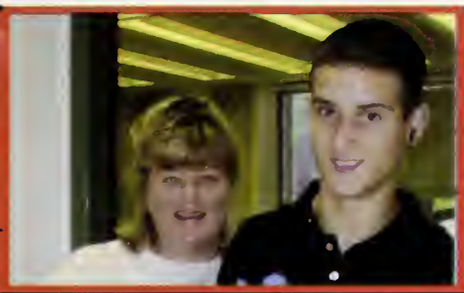

Brittany Sullivan

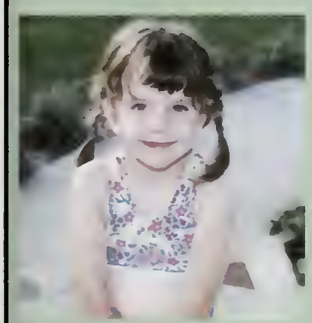

We are so proud of you and all you've accomplished. Continue to work hard and enjoy life and success will always be with you.

Adrianna Rauch

Congratulations Adrianna. We are so proud of you. All our love, Mom, Dad and matthew

Rachael Nichols

Rachael,

Our little, "Go Getter!" You have the ability to accomplish whatever you set out to do. A natural leader- we are so proud of you, keep smiling your beautiful smile!

Love, Mom, Dad and Craig

Justin Crowley

You have a great sense of humor and always keep us entertained. Good luck in College, We're so proud of you

Love,

Mom and Dad

Congratulations to all on a job well done
Dr. Kane and Staff

Stephen J. Kane, D.M.D.
FAMILY DENTISTRY

BY APPOINTMENT
(781) 837-6655

65 FOREST ST., P.O. BOX 712
MARSHFIELD, MA 02050

Meghan,

Thank you for all the joy, laughter and love you have given us over the years. You are a wonderful person and we are so proud of you.

Our dreams came true when we had you. Listen to your heart, follow your star and may all your dreams come true.

Great things are in your future - The best is yet to come.

We love you
Mom and Dad

Kristina Murray

Life can be hard
& stressful at times.
But always persevere
and your dreams will
come true.
I'm so proud of you
Love Always Mom

Vanessa Wade

Jigsy,
Congratulations!
We are so proud of you. Go for your dreams. You will always be our baby!
All our love,
Mom, Mac, Narnie, Grampie, & Sweet Syd

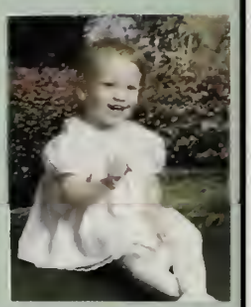

Emma Boothroyd

To out baby girl Emma with eyes that shine and a smile to share with everyone-

-we love you more and more each day, so much more than words can say- the world is waiting for your magic touch- believe in yourself and all your dreams will come true! You have so much to offer the world! Keep smiling and remember most of all that we believe in you too!! All of our love- Mom, Dad and Ian

Nicole Sullivan

Dear Nicole, We are so very proud of you! You are a truly wonderful young lady! We have enjoyed so many great moments together! Keep reaching for the stars and of course, love like the dickens! Love Leigh and Mom xoxox

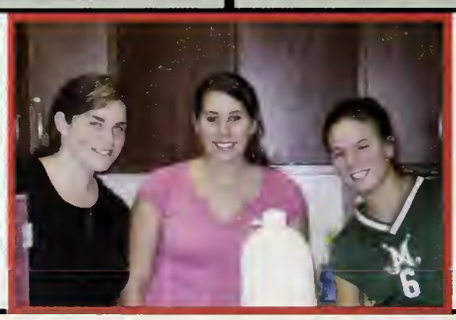

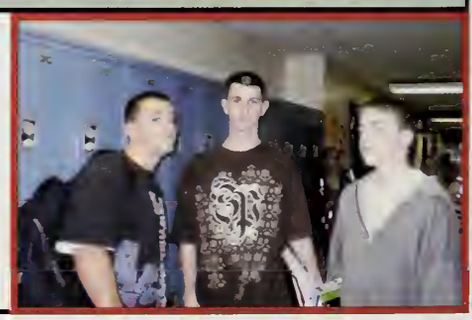

Brianna Tappan

Brianna Lynn:
We are so proud of you and your accomplishments! What a magnificent young lady you are. Never doubt yourself or build up obstacles. Follow your passion, be true to your dreams and make them a reality. Best wishes, sweetie! We love you. MUAH! Mom, Dad, Greg and Alyssa.

You are the designer of your destiny. You are the author. You write the story. The pen is in your hand, and the outcome is whatever you choose. Lisa, Nichols- The Secret

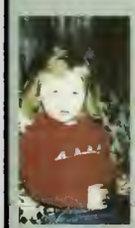

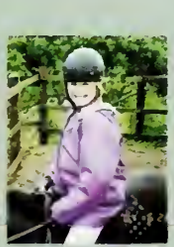

Amy Norton

To our "blossom of snow... may you bloom and grow forever."
Love,
Mom, Daddy, and Caroline
xxoo

Breanna Azuma

To our little Bree-da-Bree!We wish you all the best and we know that you will succeed in what ever you do! Thank you for always being our special little girl!
Love, Dad and Mom

SEASIDE HOMES

From all of us to all of you--
congratulations and continued success.

SeaSide Homes

439 Plain Street
Marshfield, MA 02050

Diana L. Smith
Home Specialist

Bus: (781) 837-1920 x27
Res: (781) 837-2144
Cell: (617) 688-0567
E-mail:dsmith@seasidehome.com

Congratulations & Best Wishes
Marshfield High School
Class of 2008

SCITUATE
FEDERAL SAVINGS
Bank With a Good Neighbor

FDIC

www.ScituateFederal.com
Scituate • Marshfield • Norwell • Green Harbor • Hingham

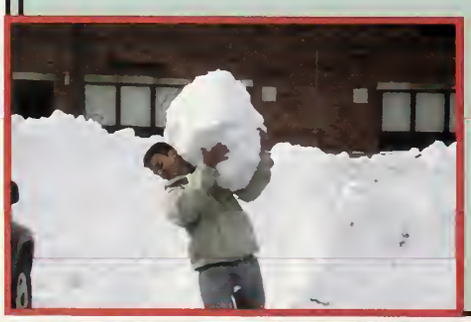

Kerri Shaughnessy
Editor-In-Chief

Kerri,
Start by doing what is necessary,
then do what is possible.
Suddenly you are doing
the impossible.
May you be blessed in all you dream
with courage, perseverance, and
patience. Congratulations!!
We Love you!
Mom,Dad,
Robert, Katie, and Michael

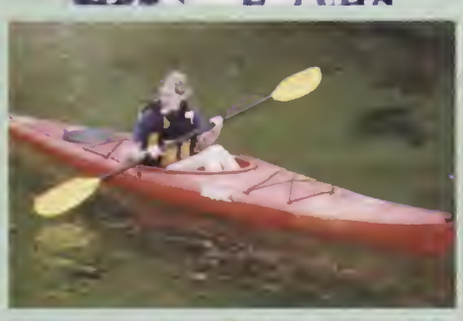

Autographs

Autographs

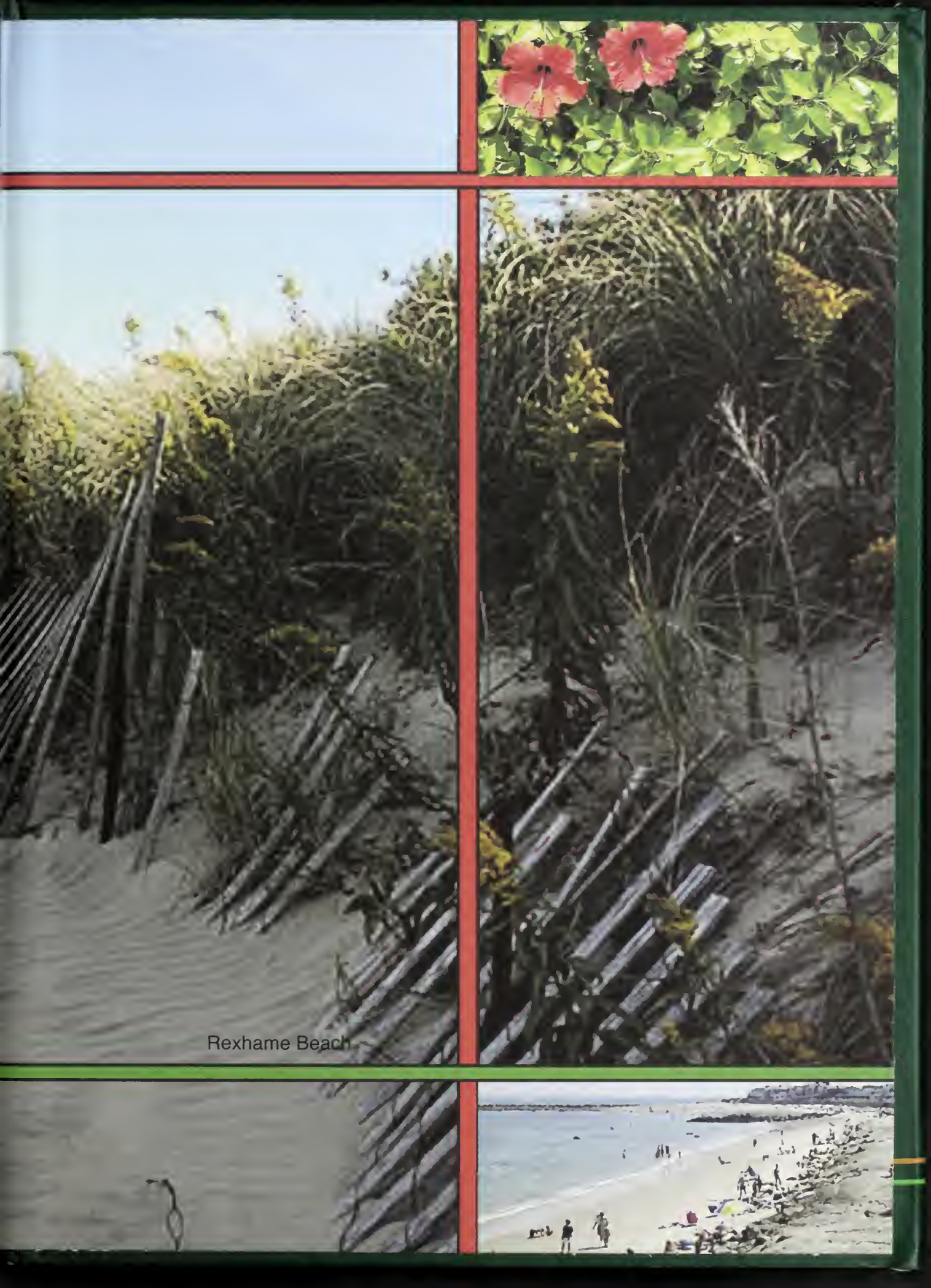

Rexhame Beach